LUCIUS BEEBE MEMORIAL LIBRARY
3 1392 00463 3032

2013

WAKEFIELD HIGH SCHOOL

e
e Room
ld

VIDEO YEARBOOK

Where Wakefield Connects
LuciuS
BEEBE
Memorial Library

Table of
CONTENTS

Candids 2
WHS News 8
All Senior Photo 10
In 25 Words or Less 12
Signatures 14
Class Favorites 16
Senior Photos 17
Superlatives 50
Department Photos 56
Fall Sports & Events 64
Winter Sports & Events 100
Spring Sports & Events 123
Underclass 136
Clubs & Activites 154
Student Artwork 159
Parent Messages 162

"Success is not final, failure is not fatal:
it is the courage to continue that counts."
Winston Churchill

Class of 2013 Wakefield Memorial High School
Wakefield, Massachusetts

This yearbook was created by Gabrielle Baglieri & Sarah Dickey
with help from Julia Cushing, Amber Darcy, Marissa Staffiere,
and some assistance by Stellina Saia
Yearbook Advisor Mrs. Joy Schilling

(and so it begins)

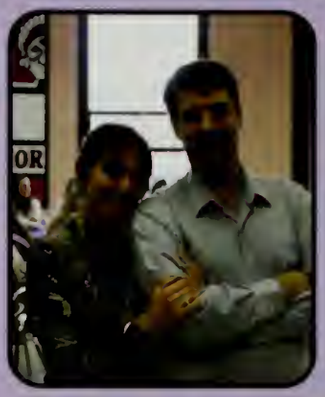

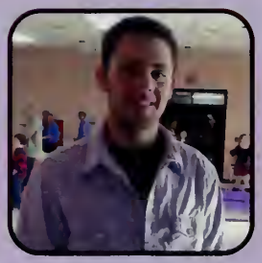

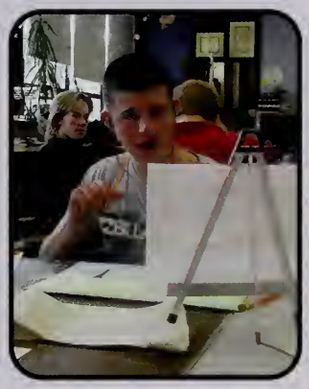

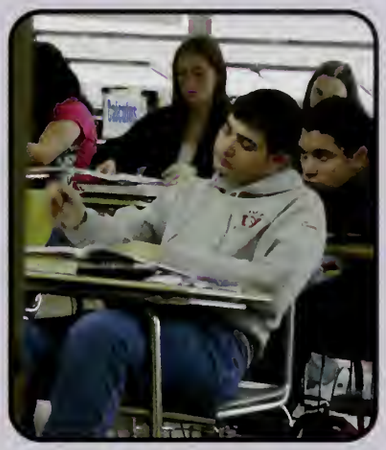
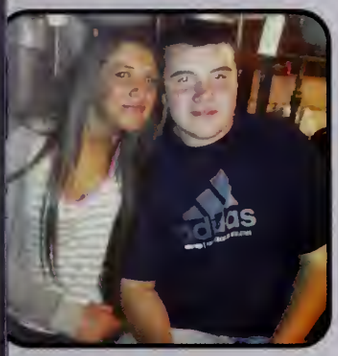

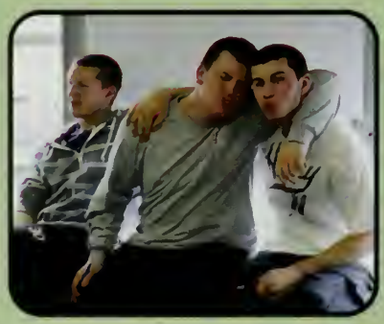

WAKEFIELD

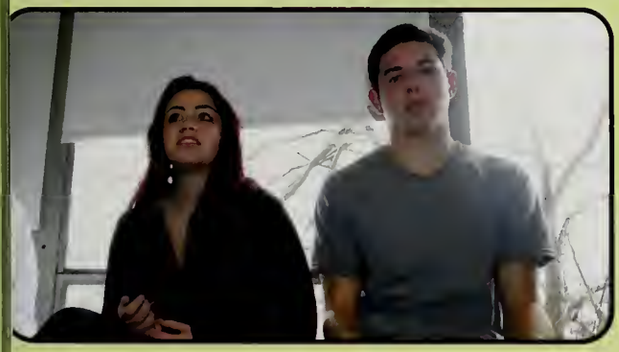

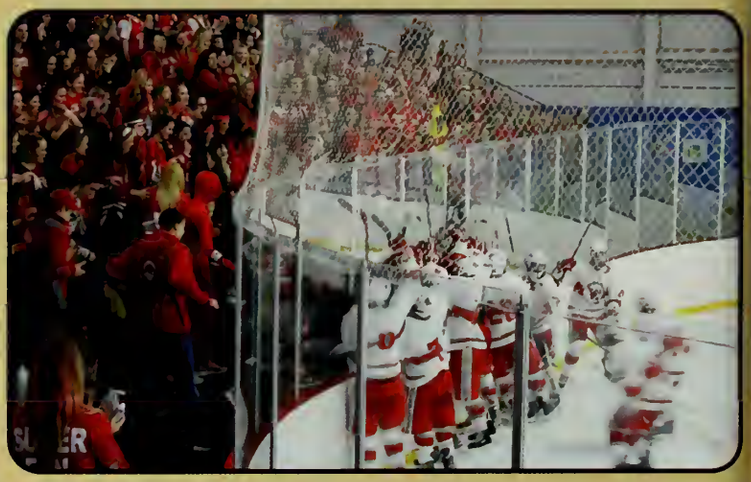

(and so it ends)

Warrior Wrestling takes 3rd at D3 State Tournament

WHS hosted the State Championship Wrestling Tournament and the WHS Wrestling Team finished in third place, the highest finish the program has ever had in a state tournament. Sophomore Alex Kane finished first at 220, becoming a Division III State Champion and the first Wakefield Wrestler to capture a state title since 2000. Other impressive finishes include Ben Spicer, 3rd Place, Dan Wensley, 3rd Place, John Hopkins, 6th Place, and Zach Allard, 7th Place. Also, WHS Assistant Wrestling Coach Jerry DoVale, was named Assistant Wrestling Coach of the Year by the State Wrestling Coaches' Association. Congratulations to Head Coach Ross Ickes and the WHS Team!

WHS Jazz received an "Outstanding Jazz Band" Award

Congratulations to the WHS Jazz Ensemble who received an award for being an 'Outstanding Band' at the UNH Jazz Festival on 3/9/13. They also received a Silver medal for their performance at the District Jazz Festival in Reading on 3/5/13. Outstanding Musicianship Awards also went to Caroline Andrews for trumpet, Marie Peduto for alto sax and Patrick Sullivan for trombone. Their next performance will be at the MAJE Jazz State Finals in Framingham on March 23rd.

Commended Students in National Merit Program

Olivia McCaffrey, Graham Steele-Perkins, and Devyn Gouveia, were recognized in the National Merit Scholarship Commended Students Program for exceptional academic promise demonstrated by their high scores on the 2011 PSAT exam. Commended students placed in the top 5% of more than 1.5 million students who took the test.

Diversity Leaders at the Anti-bullying Kick Off Rally at the Wakefield Common

Diversity Leaders Sandra Mercer, Adam Celikman, Nick Maio, and Danielle Campbell helped lead the Galvin Middle School Anti-bullying Kick-off Rally at the Common on October 15. They each presented a speech to the student body about anti-bullying themes of kindness, acceptance, activism, and awareness.

State Championship Swimmers!

Emily Medeiros won the 100 Breaststroke at the State Championship Final. Shannon Quirk took second in the 200 Free and the 500 Free. All three swims are new school records! Also, the Medley Relay of Andrea Rybicki, Madi Guay, Carianna Gasdia, and Emily Medeiros broke the school record that has stood since 1991!

National Merit Scholars

Congratulations to seniors Katie Pond, KC Skeldon and Kelly Broderick-Sander as they have moved on to the finalist round in the 2013 National Merit Scholarship program!

WHS Trivia Buffs Compete in HS Quiz Show

Congratulations to Kelly Broderick-Sander, John Hanron, Coach Ms. Donna Conlon, Jess Vozella, and Anum Waris for their outstanding performance at the WGBH High School Quiz Show on November 4!

Mr. Robert Rozzi Recognized by MIT

The admissions office at MIT and WHS Class of 2012 valedictorian Yue Ren named WHS History teacher Mr. Rob Rozzi as a teacher who was influential in his academic and personal development. The note to Mr. Rozzi stated: "You do the work from which all of society benefits."

The WHS Music Department performs at Disney!

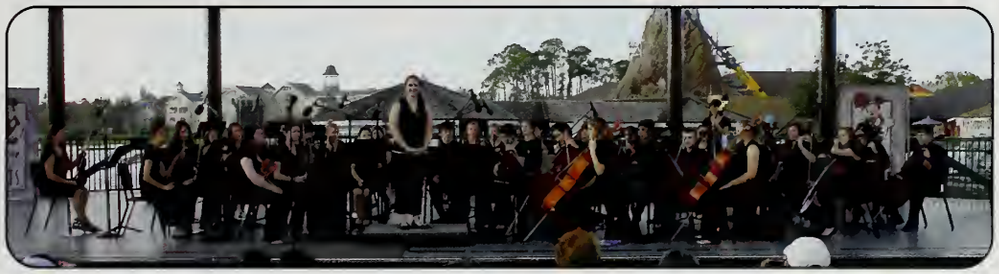

The trip to Disney started off with some rain but ended with beautiful weather! Thank you to Mr. Bankert and staff for providing a great experience performing in Walt Disney World and thank you to all the chaperones who helped out with the trip.

Hockey Coat Drive a Success

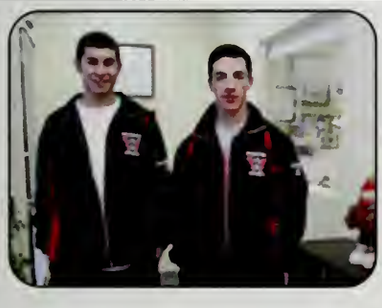

Captain Eddie Mathews, Assistant Captain Kyle Leone and the Boys Hockey Team collected over 50 winter coats and jackets for men, women, and kids. The Lynn Shelter Association was grateful for all of our donations, just in time for cold weather.

Lucci takes 17th at 2 Mile Nationals

Junior Aaron Lucci, pictured with Coach Perry Pappas, traveled to NYC for the National Championship and finished 17th with a time of 9:49.08.

Lucci finished 2nd at the Division 3 State Championships and a 10th place finish at All-States with a personal best of 9:38.73.

WHS Music Students Selected for District Festival

Congratulations to Sarah Crump, Marie Peduto, Lauren Sallade, Gabe Bianchet-David, Sandra Mercer, Mackenzie Mildram, Jared Spies, Mathew Stanley, Allison Stocking, Caroline Andrews, Patrick Sullivan, Ethan Barkalow, and Sarah Boland who auditioned for and were selected to the Northeast District Senior Music Festival on January 9 and 11 in Lowell.

Art Students Win Awards in the Boston Globe Art Exhibit

Nenita Hiller Silver Key
Drawing Self Portrait

Mary Kate Burnett Silver Key
Photography Santoros Sign

Megan Manfredi Honorable Mention
Photography Love

Lauren Ireland Honorable Mention
Drawing Self Portrait

Kendall Hamilton Honorable Mention
Ceramics Snack Pack

Elias Tonias Honorable Mention
Digital Art Grizzly Bear

In 25 Words or less...

Is their anyone or anything that you think should be featured in the yearbook?

Dr. Smith for always caring about the students and our voices.

Hockey games and the Red Sea.

Ms. Lopez is not only an amazing teacher, but also an unbelievable mentor. She cares about others and always has a smile on her face. She has a true impact on the world ... one recyclable at a time! "Thanks and rock on."

Mrs. Joan Landers who was our Superintendent until the end of our junior year.

Mr. Zerfas and Ms. Carlson for being extraordinary class advisors.

Mr. Bankert--Thank you so much for believing in me when nobody else did, and thank you for making my four years in marching band so special.

Batman

Sophomore year the Art Department hosted Fright Night with a parade down Main Street featuring the art club float and the marching band dressed in costumes, carved pumpkins at the library, a concert in the Galvin parking lot and student made horror movies in the auditorium

The Music Department's trip to Disney.

Jessica Vozella and Jillian Chan started the first WHS Volleyball Team!

Sue Courchesne, our Athletic Trainer, she is always there for us whether we want her to be or not.

Mrs. Schilling's last year as Yearbook Advisor... Who do you think will take it over?

I think Mr. Drinkwater has been a very supportive and awesome teacher to not only myself but the rest of the 2013 class as well. If I were to speak for the entire class, I would say that he is really a big brother and one of the most influential teachers at WHS. (Which is saying a lot because all the teachers are great)

I think I'm going to miss the cafeteria cookies.

express your thoughts

To all my teachers from the past four years, thank you for pushing me to do my best all the time.

Being a member of the Cross Country Team.

Maybe a list of people who have made eagle scout from our class.

I'd like to thank my friends, my family, and the cast and crew of the "Scariest Movie Ever?" As much as I hated how that movie came out, it was fun.

Our class was the first to have the junior prom not in the cafe.

Thank you Alternative for getting me through the past four years.

During our sophomore year the Wakefield community lost a great member Tom Nestor and a lot of people, including myself were devastated . I will never forget how many people helped to console classmates and friends who had been touched by this horrible tragedy. That is one moment I will never forget.

Thanks for good friends and teachers, and the memories..... can't forget those...

The creative way kids ask each other to the prom.

Going back to the fieldhouse after a big win for the hockey team.

My favorite memory is going to the best buddy lunches and events.

Football Games especially Junior and Senior Year...

How everyone in the school gets involved in what is happening whether it is twin day or a sport game.

BOBBY CASAREHO
DMO
JILLIAN CHAN
Nolan Donoghue
Alexia Baeringer
Joe DiCarlo
Jess Harding
Brenna Hardiman
Rachel Konitzer
Kelsey Fagone
Emily Wood
Pat Booth
Tyler Healey
Alana Parsons
Marisa Staffiere
Ryan O'Donnell
Josh
Gina Ansaldi
Cardillo
Mac
Abby
Logan
Tyler
Nicola A. Credico
Nicole Cotter
Danielle Spagnuolo
Abbey Dicredico
Ryan
Sal
Roisin Cummins
Cam
Devin O'Donnell
Graham Steele-Perkins
Lorrin Taliaferro
Shawn Leary
Kevin Glynn
Shana Carlson
Matt Reilly
Isabella Trudeau
Mary Kate Burnette
Alison Marsh
ALEC BROWN
Olivia Fuller
Heather-Livingston
Nelson
Kaitlyn
Lauren
Cali Russo
John Hopkins
Brad Kelley
Julianne Russo
Miller
Bailey Finocchio
Steven Altieri
Alin Estwani
Hannah Long
Mark O'Brien
Tom Sheerin
Natasha White
Sean Conners
Kevin Chow
Stellina Sauer
Sydney York
Alex Semenza
John Hanron
Lamelle
Danielle
Kim Sheridan
Charlie Flannagan
Taryn McLaughlin
Caroline Andrews
Alena Sordello
DANIEL
Mary Fox
Joe Pellegrino
Alannah Lee
Talia Debaney
Marykate Burns
Jackie Yandell
Lauren Ireland
Briana Chiodi
Sam Hanley
Mark Thayer
Danielle Laurina
Andrea Rybicki
Katie Pond
Conor Coogan
Anthony Losco
Megan Manfred
Andrea Keough
Sarah Dickey
Kaila Powers
Eddie Wade
Lauren Peduto
Luke Ingersoll
Katie Dwyer

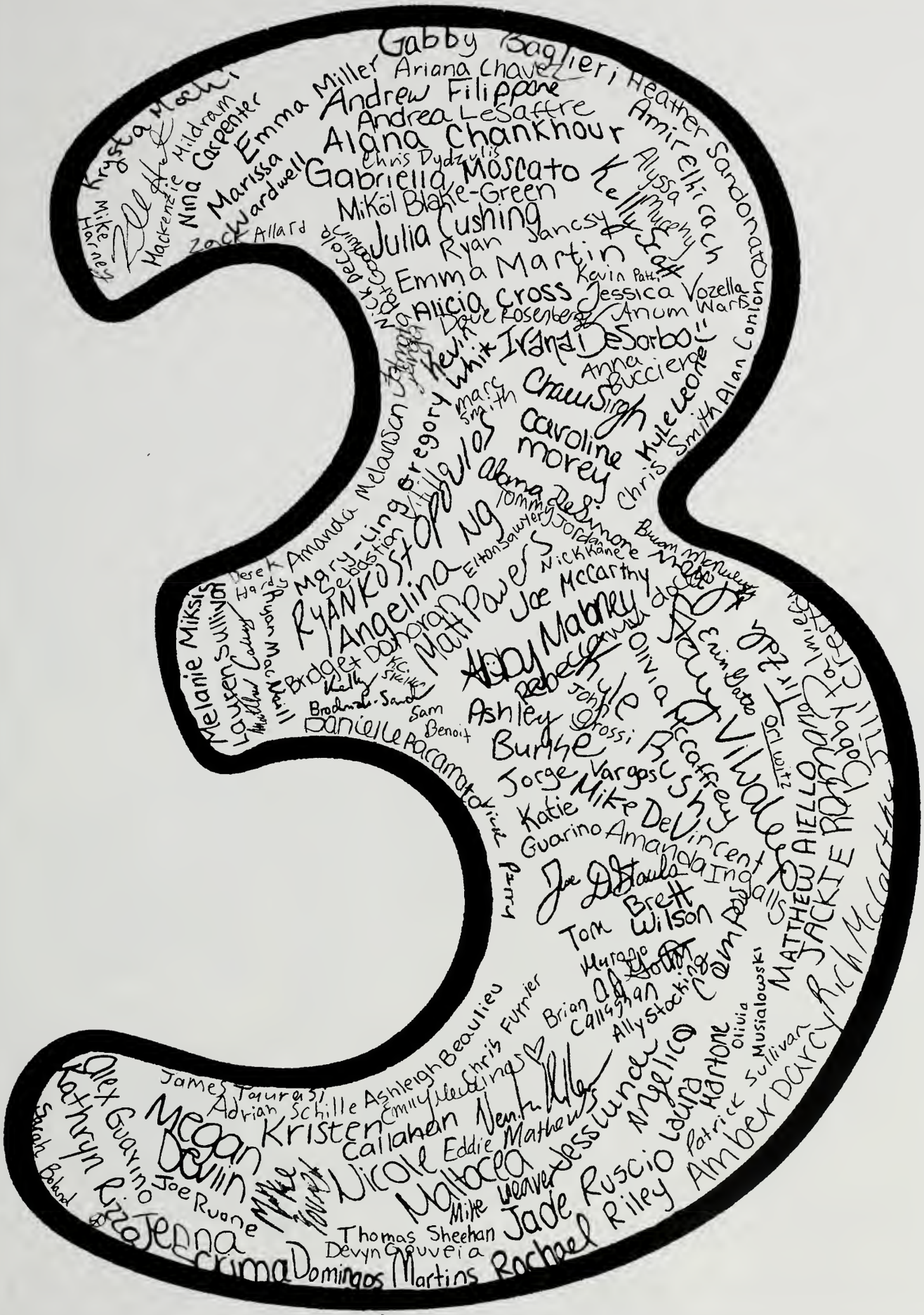
Gabby Bagliere
Heather Sandonato
Amirelli Cach
Ariana Chavez
Andrew Filippone
Andrea LeSaffre
Emma Miller
Alana Chankhour
Krysta Moch
Mildram
Nina Carpenter
Marissa Wardwell
Chris Dydzulis
Gabriella Moscato
Alyssa Muggeny
Mikol Blake-Green
Julia Cushing
Mike Harney
Mackenzie
Zack Allard
Ryan Jancsy
Emma Martin
Kevin Patti
Alicia Cross
Jessica Vozella
Drue Rosenberg
Anum Warda
Kevin White
Ivana DeSorbo
Anna Buccierne
Alan Conlon
Smith
Chris Smith
Kyle Leone
Caroline morey
Melanie Miksis
Lauren Sullivan
Mary-Ling Gregory
Melanie Sebastian
Amanda Lillopulos
Abana Desimone
Tommy Jordan
Nick Kane
Elton Sawtery
Angelina NG
RYAN KOSTOPOULOS
Joe McCarthy
Matt Powers
Derek Hardy
Ryan MacNeill
Bridget Dahoran
Kelly
Brodnick-Sand
Sam Benoit
Danielle Racamato
Rick Perry
Ashley Burke
Olivia Vilwalo
Rebecca
Tony Grossi
Jorge Vargas
Katie Guarino
Mike DeVincent
Amanda Ingalls
Joe DiStaula
Brett Wilson
Tom
Murage
Brian Callaghan
Ally Stocking
Chris Furrier
Ashleigh Beaulieu
Adrian Schille
James Fauraasi
Megan Davin
Kristen Callahan
Nicole Eddie Matheus
Alex Guarino
Kathryn Rizzo
Joe Ruane
Sarah Boland
Jessica Sullivan
Angelica Martone
Olivia Musialowski
Laura
Patrick Sullivan
Amber
Jade Ruscio
Riley
Rachel
Thomas Sheehan
Devyn Gouveia
Jenna
Cruma Domingos Martins
MATTHEW AIELLO
JACKIE ROGGI
Rich McCarthy

Class Favorites

Female Singer-Taylor Swift
Carrie Underwood
Rihanna

TV Show- Pretty Little Liars
Big Bang Theory
Friends

Band- Zac Brown Band
Maroon 5
Mumford and Sons

Actress- Rachel McAdams
Mila Kunis
Emma Watson

Class Moment- Boys Hockey Games

Movie- Brides Maids
The Notebook
Harry Potter

Actor- Ryan Gosling
Channing Tatum
Ryan Reynolds

Book - Hunger Games
To Kill A Mocking Bird

Male Singer- Drake
Eminem
Luke Bryan

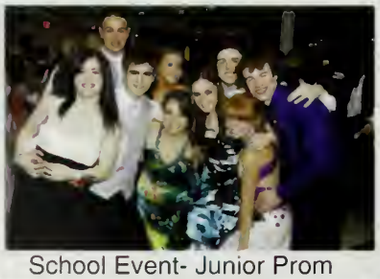

School Event- Junior Prom
Hockey Games
Homecoming

Teachers- Susan O'Connor & Allen Drinkwater
Joy Schilling & Rob Rozzi
Sharon Carney & TJ Liberti

Radio Station- Country 102.5
Kiss 108
Jamn' 94.5

Secretary Alana Chankhour, President Bobby Palmieri, Treasurer Melanie Miksis, Vice President Rich McCarthy, Class Advisors Ms. Michele Carlson and Mr. Jason Zerfas.

class of 2013

Robert Palmieri

"If they don't know your dreams, then they can't shoot them down." -J. Cole
Shout out to the inner puck fam. Mapes, Audubon and all the good times on the week ends. Tourney Time. Fourth of July sleepovers were the best nights. Makin' moves. Party at the Common. Who gon' stop me? Thanks Mom. Good looks to the Class of 2013.

Richard McCarthy

"You have to risk going too far to discover just how far you can really go."
-Aubrey "Drake" Graham
Thanks to my family, friends, Amber and everyone who has helped to get me to where I am today. Greenwood, Audubon, the Cape, Mapes, Gloucester, the box crew, the Fourth of July, Jackie P., the Hyundai, chillin' with Cal. Looks.

Alana Chankhour

"The greatest rewards come from doing the things that scare you the most."
- One Tree Hill
Mom, Dad, Alyssa, Michael - thank you for everything. Friends -I love you. Soccer girls, you became my best friends; Ingalls: eleven years! Class officers, beach trips in the Jeep, tourney games. Good luck Class of 2013!

Melanie Miksis

"You cannot propel yourself forward by patting yourself on the back."
I owe it to my spontaneous group of friends, four amazing years of track and my supportive family for making my high school experience as outstanding as it was. I am truly thankful to have met so many interesting people at this school.

Matthew Aiello

"There will come a time when you believe everything is finished. That will be the beginning."

- Louis L'Amour

Thanks Mom and Dad for everything, I love you guys. Thanks Emma, couldn't have done it without you. Had great times with all my boys, best of luck to all of you.

Nicolette Alexander

"Every new beginning comes from some other beginning's end."

Thank you Mom, Dad, Sean, Tia, and Leigh for everything. All my best friends - love you so much. The last four years have been unforgettable and I'm so glad we got to spend them together. Good luck, Class of 2013!

Zachary Allard

"The only limit to our realization of tomorrow will be our doubts of today."

- Franklin D. Roosevelt
32nd President (1882-1945)

"I know times have changed, doesn't mean I have to accept it."

- Coach Ross Ickes

Time passed too quickly. Thank you to everyone, friends and family.

Steven Alterio

"Wanting to be someone else is a waste of the person you are, so be you." - Kurt Cobain

Crazy weekends with the boys, McDonalds, Common, Edge,Marc Anthony Roberto, Andrew Nicks, Ando, Corey, Smitty, Grenham, Panzo! Its been real boys. Mom, Dad, Eric, Greg, Layla, love you all, and I thank you.

"Never let yourself down."

- Steven Alterio

Michael Amentola

"We chase perfection, and we chase it relentlessly, along the way, we shall catch excellence."

Mom, Dad, Johnny thanks for everything.Love you Nonnie. Wow, time flies. Anjim days. WBA, Football, Super Bowl, Martha's Vineyard, Red Sea, Grassas. To all my friends, way too many memories. Good looks Class of 2013.

Natisha Anderson

"Time you enjoy wasting, was not wasted."

- John Lennon

Time flew by and I really enjoyed my time at Wakefield High. I'd like to thank my mother and my close friends, you know who you are.

Caroline Andrews

"You are never too old to set another goal or to dream a new dream." - C.S. Lewis

These four years have been the most memorable of my life. Thank you Mom, Dad, Rachel, Phil, and Donald for supporting me and making me smile. Thank you to my friends for being simply amazing. I can't wait to start this new chapter in our lives.

Gina Ansaldi

"Our greatest glory is not in never failing, but in rising up every time we fail."

- Ralph Waldo Emerson

Thanks to my friends and family who have helped me to realize that it's important to live life to the fullest, and to not take things too seriously!

Dayry Garcia Arevalo

The biggest adventure you an take is to live the life of our dreams. "

- Oprah Winfrey

hank you to the people who elped me make it this far. Mostly my family. I'm very appy to finally graduate and m sure everyone's going to lo great. Good luck to veryone !

Alexia Baeringer

"Yesterday is but today's memory, and tomorrow is today's dream."

- Khalil Gibran

Thank you to the Yearbook Staff for taking the time to put together this incredible book of memories.

Gabrielle Baglieri

"A smart girl knows her limits but a wise girl knows she has none."

- Marilyn Monroe

I will never forget all those who been there for me throughout high school. It was a crazy ride but we made it, and I wouldn't change a thing. Thank you to my family and friends for making it successful.

Ashleigh Beaulieu

"Don't look back, you're not going that way."

- Anonymous

Thanks to my Dad, siblings, grandparents, friends, and Colleen for always being there. It's been a bumpy ride and I wouldn't have made it without you. Also, thank you Mr. Rozzi for inspiring me. "Ich bin ein Berliner" -JFK

Samuel Benoit

No matter what, life is good." hank you to my friends and amily. Won't forget all the nemories. Mapleway, the Cape, weekends, late nights, he Greenwood school, ootball, and baseball.

Jamie Berg

"Do not follow where the path may lead. Go, instead, where there is no path and leave a trail." - Emerson

To my best friends Shana, Jill, and Lorrin, I love you girls to death! My soccer girls, thanks for my amazing senior year. Hockey and football games, prom, and the Friday night crew, never ending fun. Good luck everyone. We did it.

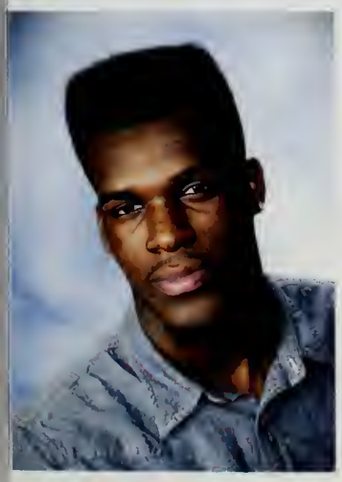

Mikol Blake- Green

"I got the juice."
Blood makes you related, but loyalty makes you family.
Top five dead or alive.
Stay tuned ...
Game of life, you don't get to play it twice. Team Tatted.

Sarah Boland

"A dream you dream alone is only a dream. A dream you dream together is reality."

- John Lennon

Thanks friends, teachers, and family for an unforgettable high school experience. We'll choose different paths, but also remember the good times. Thanks for making these years great !

Patrick Booth

"It is possible to fail in many ways while to succeed is possible only in one way." Thanks for the great memories.

Kelly Broderick-Sander

"I can live with doubt and uncertainty and not knowing. I think it is much more interesting to live not knowing than to have answers that might be wrong."

- Richard P. Feynman

Alec Brown

"When you want to succeed as bad as you want to breathe, then you'll be sucessful."
Love you Mom and Dad and of course, Ms. O'Connor for putting up with me. My boys, one hell of a ride. Martha's Vineyard, Audubon, Anjim/Vern, Superbowl, Mapes,The Garden, too many to name, many more to come. Best of luck to the Class of 2013. See you at the top.

Anna Bucciero

"Life isn't about waiting for the storm to pass; it's about learning to dance in the rain."

-Vivian Greene

Thank you Mom, Dad, and Joe for everything. It's been a great four years, I've made some life-long friends and have some great memories. To my swimmies, I love you and will miss you! Good luck Class of 2013!

Ashley Burke

"Keep smiling, because life is a beautiful thing and there's so much to smile about."

- Marilyn Monroe

Thanks to my family and friends for supporting me all these years. Love you.

Mary Kate Burnett

"Two things are infinite: the universe and human stupidity; and I'm not sure about the universe."

-Albert Einstein

Best of luck 2013; the past four years have been nothing short of an adventure. Expecting the world to treat you fairly because you're good is like expecting the bull not to charge because you're a vegetarian.

Mary Kate Burns

"Happiness is not the absence of problems but the ability to deal with them."
Mom, thank you for helping me with everything in my life. Dad, thank you for believing in me, and for always being on my side. Talia and Lindsay, I love you, thanks for being there. Friends: I love you girls, best memories that I'll never forget.

Brian Callaghan

"The truth is you don't know what is going to happen tomorrow. Life is a crazy ride, and nothing is guaranteed."

- Eminem

Thanks to my family for all the support over the years. Mapes, Greenwood, Bali's, the Cape, Audubon, Chillin' with Cal, Box crew. Good looks 2013.

Kristen Callahan

"I was brought up to believe that how I saw myself was more important than how others saw me."

I can't thank my parents and grandparents enough for always supporting me. I love you guys! To all my friends, thank you for making these years so much fun and some of the best of my life. We have made so many memories that will last forever.

Danielle Campbell

"Destiny is not a matter of chance; it is a matter of choice. It is not something to be waited for; but rather something to be achieved."

As I leave the high school and begin my career in nursing, I will remember all of the wonderful days I had with my friends during my four years at Wakefield High School.

Angelica Campos

"If you change the way you look at things, the things you look at change."

- Wayne Dyer

Joseph Capobianco

"If you want to build a ship, don't drum up people to collect wood and don't assign them tasks and work, but rather teach them to long for the endless immensity of the sea."

- Antoine de Saint Exupéry

In my years at Wakefield High I found my passion. Thanks to the supportive people around me I grew that passion into what it is now.

Lindsey Cappotto

"Time you enjoy wasting, was not wasted."

- John Lennon

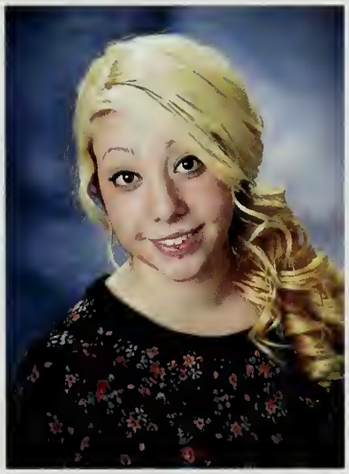

Daniel Cardillo

"The more you sweat in peace, the less you bleed in war."

- Sun Tzu

The past four years have been the best of my life, never forget the football and hockey teams, Anjim Lane, junior prom, Mapes, Greenwood stoop, late night sessions. Thanks to my family and all my boys. Peace out 2013.

Shana Carlson

"See you when I see you. Another place, some other time. If I ever get down your way and you're ever up around mine, we'll laugh about the old days, and catch up on the new year. I'll see you when I see you and I hope it's someday soon."

- Jason Aldean

Matthew Carney

"We do not remember days; we remember moments."

Shout out to the homies.

Nina Carpenter

"You're braver than you believe, stronger than you seem, and smarter than you think."

- Christopher Robin

The times I have had during these four years, will be times I will never forget. I have become friends and got to know a lot of fantastic people. I'm sad to see us all go off; the time really flew by.

Robert Casaletto

"Believe in believing."

There is no way I can sum up the funniest four years of my life into one paragraph so I won't even try. Shout out to my boys AJ, Scarpa, and the rest of the most notorious crew around, my family, and Mrs. Jill Charie. Rule number seven: when in doubt go to Grassa's. It's been a crazy ride. Keep it real Wakefield much love. Cassman out.

Jillian Chan

"Believe in yourself and it will make you stronger than you could ever imagine."

- Sarah Dessen

Love to all my friends, wishing you the best. Wakefield High Volleyball! Good times in Art Club, Orchestra, and Amnesty. Thanks to teachers, friends and family for making me feel loved and encouraging my art.

Anthony Chavez

Thank you to my family, friends, and teachers for helping me throughout my years at school and for making them some the best times of my life. I wish everyone the best of luck in the future.

Ariana Chavez

"It is only in adventure that some people succeed in knowing themselves - in finding themselves."

- Andre Gide

Transferring to Wakefield was my greatest adventure yet, and from here, I know there are many to come. I am grateful for all of my life-long friends, and the new ones I've met. This school has helped me find myself.

Briana Chiodi

"Hold fast to dreams, for if dreams die, life is a broken-winged bird that cannot fly."

- Langston Hughes

Thanks to the Marching Band and my parents for making me the person I am today. My memories will always hold a place in my heart. To my friends, wherever the road may take us, remember: there's always a road back home.

Ken Chow

"A smooth sea will never make a skillful mariner." Thank you Mom, Dad, and Ming for all the support you had given me throughout my four years of high school. Thanks for the memories everyone!

Anthony Cieniewicz

Shout out to the bros; Carney, Acon, Kyle, Tom, Dom, Ed, Surette, Rich, Jared, Gator, Sal, Gorty, Beal, Wilson, Chow, Smith, Sawyer, Xbox Crew, anyone at Mapes and Viva la stool homies. I'm out, see ya.

Caitlin Collins

"Every story has an end. But in life, every ending is just a new beginning."
Mom, Dad, Mackenzie and Grace: thank you for your love and support. Hockey games, the pontoon, Luke Bryan and Jason Aldean, Stage Fort Park, and Cape Cod. To my girls, love you all. Class of 2013 thanks for the memories.

Alan Conlon

"Some people want it to happen, some wish it would happen, others make it happen."
- Michael Jordan
I can't believe it's over. Priceless times with amazing people. Shout out to the box crew and Audubon. I'd do it all over again. I'll see you on the other side.

Sean Connors

"Why worry about the risk if you don't take the chance."
It's been fun here, but nothing lasts forever. My friends, teachers, my brothers, have made me into the young adult I am today; and I thank you all. Thanks to my brother Pat for being there when I needed him, thanks to my parents for letting me be me and not the person I wasn't. Mrs. Schilling...I'm done.

Conor Coogan

"He who is not courageous enough to take risks will accomplish nothing in life."
- Muhammad Ali
Thank you Mom, Dad, John, and Shane for your support. Shout out to my boys, the football fam, and the ball team. Martha's Vineyard Anjim, makin' moves, Mapes, Audubon, West side walks, the fourth, JJ ball, and the box crew. Good looks. "I'm out."

Nicole Cotter

"Memories are ways of holding onto the things you love, the things you are, and the things you never want to lose."
Never believed Mr. O'Leary when he promised these four years would fly by. Shout out to the crew, best I've ever had. Mel, Meg, Jul, Ambs, always. Zinga, Golf course, Vermont, bommahs, New Years 2010, and the 4th.

Jillian Cresta

"Success is not final, failure is not fatal: it is the courage to continue that counts."
- Winston Churchill
Thank you to my family who has been there for me since day one. I could not have done it without the help and support of my parents and grandparents. Thanks to all of my friends for the special memories you have given me.

Alicia Cross

"How puzzling all these changes are! I'm never sure what I'm going to be, from one minute to another."
- Lewis Carroll
High school flew by and I will always have good memories of it. As this chapter of our lives closes, a new one is beginning. Our lives are just starting and I cannot wait until it begins.

Roisin Cummins

Thanks to my family and my friends for being there for me, especially my best friends, Andrea and Heather. Thank you to my teachers, for all their help. Thanks Class of 2013, for making my high school experience something to smile about.

Julia Cushing

"Standing on the fringes of life offers a unique perspective, but there comes a time to see what it looks like from the dance floor."
- Perks of Being a Wallflower
Thank you so much to my family, friends, and all my girls, couldn't have done it without you. I'll never forget the memories we made! Congratulations. Good luck Class of 2013!

Michelle Czarnota

"And whatever road you choose, I'm right behind you. Win or lose."
The past four years flew by. Friends, thanks for all of the fun times and unforgettable memories. Family, your support motivated me to always try my best. I now see why people say these years will be some of the best. I will remember them forever.

Amber Darcy

"Life is short, live it. Love is rare, grab it. Anger is bad, dump it. Fear is awful, face it. Memories are sweet. Cherish them."
Thanks to my family and Rich for always being there for me. Friends and pommahs thanks for the fun times. I wouldn't be where I am today without all of you. I'll never forget my memories made here.

Jake Darcy

"If they don't know your dreams, then they can't shoot them down."
Thanks Mom and family, big shoutout to Charie. Most of all, I'd like to thank Ivana for making me a stronger person, showing me I can do what ever I want as long as I work hard. The most motivational person in my life. When I take a few seconds to think about you, it makes my whole day.

Nicholas DeCola

"Hard work is the yeast that raises the dough."
If you love your job you will never work a day in your life.

Talia Delaney

"Appreciate those who love you. Help those who need you. Forgive those who hurt you. And forget those who left you."
To my family, thank you for putting up with me through the years, I love you. To my friends, I don't know where I would be without you. To the Wakefield Nine, I'll never forget you!

Ashlee DelRossi

"Nobody can go back and start a new beginning ... but anyone can start today and make a new ending."
- Maria Robinson
I would like to thank my parents for pushing me this far... and Ms. Charie - without her, I wouldn't be graduating.

Loretta Denham

"Some people come into our lives and quickly go. Some stay for a while, leave footprints on our heart, and we are never the same."
- Flavia Weedn

Alana DeSimone

"It's hard to wait around for something you know might never happen, but it's harder to give up when you know it's everything you want."

Ivana DeSorbo

"The past can't see you, but the future is listening."

-Terri Guillemets

Thank you to my family and friends who have been there for me through absolutely everything. I couldn't have done it without you.

Michael DeVincent

"No matter where life takes me, find me with a smile."

- Mac Miller

Nam really shaped me, if it wasn't for the homie Matty Ice, I don't know where I'd be to this day. Senior year was a grind and I thank everyone who helped get me through it. Saturday nights at my house were classic and on one last note ... Joe DiStaula get over yourself.

Megan Devlin

"When your life flashes before your eyes, make sure you've got plenty to watch."

- Anonymous

Family, friends, thanks to all. Best times of my life.

Joseph DiCarlo

"Of all the things I still remember summer's never looked the same, the years go by and time just seems to fly but the memories remain."

- Chris Daughtry

These past four years have been the best of my life. I have learned so much and I will never forget any of this. Thanks for this journey, you guys rock.

Sarah Dickey

"Never set a limit on your dreams. You may not know when or where they will come true, but you must always believe that they will."

- Missy Franklin

Thank you to my family and friends, for everything you have done for me. To my swim girls, thanks for all the great memories!

Abigail DiCredico

To the friends I'll see later in my life or might not ever again: "I hope you live a life you're proud of. If you find you are not, I hope you have the strength to start all over again."

- F. Scott Fitzgerald

Nicholas DiCredico

"Why so serious?"

Joseph DiStaula

"Nice Crocs." - No One Ever
Thank you everyone for voting me most attractive. It means a lot even though I already knew I would win. Good Lord, I am attractive. On a more serious note, I want to dedicate this to somebody who has always been there for me: Joe DiStaula, it has been real, stay handsome.

Nolan Donoghue

"An education isn't how much you have committed to memory, or even how much you know. It's being able to differentiate between what you know and what you don't."
- Anatole France

Bridget Donovan

"Your time is limited, so don't waste it living someone else's life. Have the courage to follow your heart and intuition. They somehow already know what you truly want to become."
- Steve Jobs
Thanks to my family and friends for all of your support and for making the last four years so memorable. Best of luck to everyone!

Kathleen Dwyer

"If you can imagine it, you can achieve it; if you can dream it, you can become it."
- William Arthur Ward
Thanks Mom for everything. I would have never made it without you. Friends, where do I begin ... Wakefield nine, freshman year, Lindsay's house and of course Jenn's house. Don't know what I'd do without you! Class of 2013 Congratulations.

Christopher Dydzulis

"Pilots take no special joy in walking. Pilots like flying."
- Neil Armstrong
Freshman year feels like yesterday...now high school is over. Time for the rest of my life. Thanks to my teachers, friends, race crew, Mom and Dad.

Amir Elhirach

"Character is like a tree and reputation is like a shadow. The shadow is what we think of it; the tree is the real thing."
- Lincoln
High school has been an eventful four years, and I would do it all over again in a heartbeat. Thanks to my family and friends for always being supportive. Love your friends, die laughing.

Alin Estwani

"Greatness is not in where we stand, but in what direction we are moving."
Thank you to my friends, my family, and the Class of 2013. Good luck everyone!!

Daniel Fallon

"The circumstances of one's birth are irrelevant. It is what you do with the gift of life that determines who you are."
- Mewtwo
I love being the kid in the purple pants who plays Pokémon and hugs everyone. Always be yourself. Be the kid who is different, and original, because who wants to settle for just normal.

Bailey Finocchio

"Don't cry because it's over. Smile because it happened."
- Dr. Seuss

To my family, I can't thank you enough for everything you've done. To my friends and teammates, it's been amazing. A special thanks to my hockey family for all the great memories that I'll never forget. Class of 2013, it's been real. Good Luck!

Charles Flannagan

"Never take life seriously, no one gets out alive anyways."
- Jim Morrison

Thanks to my family and friends for supporting me. Good times with the crew. Classic nights at the yacht club and golf course. Then there's the weekend at Hopkins, UConn, Sunday football, the batcave, and tons more. It's been a great four years here, won't forget them.

Kelsey Forgione

"Every story has an end. But in life, every ending is just a new beginning."
- Uptown Girls

Thanks to all of my family for giving me every opportunity and thank you Emily and Richie for always being there. I wouldn't be where I am today without you.

Mary-Elizabeth Fox

"All our dreams can come true ... if we have the courage to pursue them."

Olivia Fuller

"If you give a girl the right shoes, she can conquer the world."
- Marilyn Monroe

We made it! Thank you to all of my wonderful friends, I'll miss you all so much! To Mom, Dad, Hannah, Laura, and Erin: you guys are my best friends, thank you so much for always encouraging me to chase my dreams. Love you guys!

Christopher Furrier

"Don't call me Shirley."
- Leslie Nielson

I can't believe high school is over. I'll never forget the laughs with friends or the teachers who made an impact on me. Thank you.

Erin Gates

"When you believe in a thing, believe in it all the way, implicitly, unquestionably."
- Walt Disney

My friends and band family have most definitely defined the past few years in high school. I'll always remember snack Thursdays, D block French, band parties, and band camp. Thanks for the memories!

Jared Geller

"Life is short, so follow your dreams. Pursue the career which is your true calling, not the one with the highest paycheck."

Kevin Glynn

"Don't let your dreams be dreams."

- Jack Johnson

Good times on the boat, at the ping-pong table, Stage Fort Park, and the Cape. Great times with the Maine crew, Thanks Mom, Dad, Chris, Lily and Des, love you guys.

Patrick Goodwin

"The minute I stopped caring what other people thought, and starting doing what I wanted to do was the minute I finally felt free."

- Phil Dunphy

These past four years have flown by. Never forget fun times with friends. Thanks for the great memories.

Tyler Gordon

"One lives in the hope of becoming a memory."

- Antonio Porchia

Alexander Gorton

"I might not do it the same but I'd do it all again."

- Eric Church

Golf, Puck team, Baseball, Chillin' with Cal, Greenwood crew, Mapes, flipping canoes, Eric Church twice, Puck Fam, the bench, Gloucester, your house! Thank you Mom and Dad.

Devyn Gouveia

"The world isn't split into good people and Death Eaters. We've all got both light and dark inside us. What matters is the part we choose to act on. That's who we really are." - Sirius Black

The past four years have flown by! Thanks to my family for always being there and my friends for sticking by me when things got tough.

Natalie Green

"Do not follow where the path may lead. Go instead where there is no path and leave a trail."

-Emerson

These past four years have been great. I've met many new people, learned many things and made memories to last a lifetime.

Mary-Ling Gregory

"When you're a kid, they tell you ... Grow up. Get a job. Get married. Get a house. Have a kid, and that's it. But the truth is, the world is so much stranger than that. And so much madder. And so much better." -DoctorWho

Thanks for memories I'll never forget. (Insert jokes that no one else will understand) It's been a great four years as a Wakefield Warrior.

John Grossi

"Life ain't always beautiful, but it's a beautiful ride."

- Gary Allen

The best years of my life. From great times building the boat to even better times on it, ping-pong, baseball, the McNulty trolley, wrestling runs, the dirt lot, and the Maine crew. Thanks to my family, friends, and Wakefield High for help and guidance over the years.

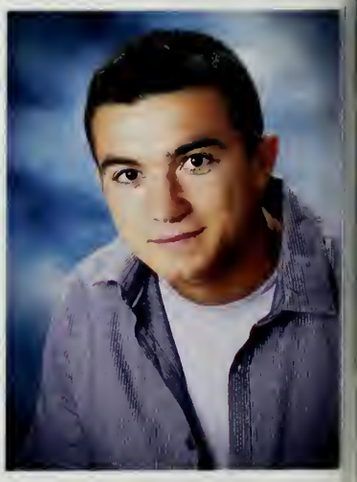

Alexandra Guarino

"Go confidently in the direction of your dreams, live the life you've imagined."

- Thoreau

Dance Team, the Red Sea, Drops of Jupiter, proms, homeroom fam, drivers ed, concerts, York Beach. Family and friends, thank you for teaching me life holds endless possibilities. High school has been unforgettable. Don't stop dreaming.

Katelyn Guarino

"Be the change you want to see in the world."

The memories made here are endless. Red Sea, prom, powderpuff, senior activities, fan bus, country concerts, sweet sixteens, Best Buddies, Indiana, my hockey team. Thanks to my friends and family for their love, support, and memories. Everyday was a great day to be a Wakefield Warrior!

Kendall Hamilton

"Success is what you make it." Basketball fam, football fam, thank you to friends and family and God.

Samantha Hanley

"Imperfection is beauty, madness is genius and it's better to be absolutely ridiculous than absolutely boring." - Marilyn Monroe

Thanks to my family for their love and support and to my friends, for putting up with me. So many great memories with my swim and lax girls. I love you all, I don't know what I'd do without you.

John Hanron

"All our dreams can come true - if we have the courage to pursue them."

- Walt Disney

These past four years have been the greatest years of my life. The people I have met, the things I have learned, and the experiences I have had created memories that will last for a lifetime.

Brenna Hardiman

"Keep your face always toward the sunshine and the shadows will fall behind you."

- Walt Whitman

It's crazy how much can change over four years. To my friends and family, thank you for all the fun and memories. Love you all.

Jessica Harding

"Everything happens for a reason."

- Anonymous

Thank you Mom, I couldn't have done it without you. Thank you Dad, JJ, and Justin. I can't believe we made it this far. Friends, congratulations on making it out alive. Love you all.

Derek Hardy

"Love the life you live, live the life you love."

- Bob Marley

The last two years of school have been awesome!

- Derall

Michael Harney

"As you think, so shall you become."

- Bruce Lee

I've thoroughly enjoyed my four years here. I will never forget all the great times. Everyone in Marching Band, Tennis Team, and every other club I'm in, I'll miss you. Thank you Mom and Dad. I'll see you all at the reunion!

Tyler Healey

"Life is a journey, not a destination."

- Steven Tyler

I want to thank my parents for pushing me to strive for greatness and to work to the best of my abilities.

Nenita Hiller

"You have seen many remarkable things in the clouds. Things which you cannot explain and I have just been staring at these dumb clouds for hours."

Your imagination will be as limitless as you let it be. Don't be afraid to wander, to see things in clouds, to dream of other worlds. Maybe you will seem odd at times, but that's okay. Everyone is odd.

John Hopkins

"At a moment like this, I can't help but wonder, what would Jimmy Buffet do?"

- Alan Jackson

I'd like to thank Mom, Dad, Kate, Natalie, and Luke for being supportive. High School wouldn't have been memorable without the crew. Never forget the tree-O, the bat cave, Don's pontoon, 2nd vets, gruesome deuce-some, Vermont, Viva la Stool.

Amanda Ingalls

"Success is the sum of small efforts repeated day in and day out."

- Robert J. Collier

Throughout the past four years there have been countless memories that I will take with me into the next chapters of my life. Family, friends, basketball and four amazing seasons of soccer. Memories to last a lifetime!

Luke Ingersoll

"If you live long enough, you'll make mistakes. But if you learn from them, you'll be a better person."

- Bill Clinton

Thank you to my Mom, Dad, and Sarah, love you guys. Thank you to all my friends. Good Lukes.

Lauren Ireland

"Go into the arts, I'm not kidding. The arts are not a way to make a living. They are a very human way of making life more bearable... a way to make your soul grow." - Kurt Vonnegut

Thank you, Mom, Dad, and family for your love and support, friends for the fun memories, and teachers for all of your help. These four years have been amazing.

Ryan Jancsy

"Give me a lever long enough and a fulcrum on which to place it and I shall move the world." - Archimedes

Loved being with my friends and getting to know everyone else. So proud to be a Warrior, especially with the Class of 2013. Although our four years together have come to an end, we will always remain a Warrior family in the future.

Fatmata Janga

Everything that happens to us leaves a trace behind; everything contributes imperceptibly to make us what we are."
Thanks to my family especially Dad, aka Big Mo, and my brother and my Grandma for always being here for me. Mr. Cummings, Mr. Drinkwater, Rakie, you guys are amazing.

Veronica Johnston

"Success is not final, failure is not fatal: it is the courage to continue that counts."
- Winston Churchill

Thomas Jordan

I would like to thank all my teachers for what they've done for me. It's been a tough four years, but I did it!!

Nicholas Kane

"If the doors of perception were cleansed, everything would appear to man as it is... Infinite."
- William Blake

Bradford Kelley

Whether you think you can or think you can't, you're right." - Henry Ford
Thanks to my Mom for everything. It's been a short time in Wakefield but a great time. The crew, Lupe, the 4th, 2nd Vets, Weekends at Hopkins, Sunday Football, and the Golf Course. I'll make you proud Dad, miss you.

Andrea Keough

"All your life you were only waiting for this moment to arise. Blackbird singing in the dead of night. Take these sunken eyes and learn to see. All your life you were only waiting for this moment to be free."
If I could do it again I wouldn't change a thing. Thanks to my family and freinds for being there. Congratulations, we did it!

Rachel Konitzer

"From the moment I fell down the rabbit hole I've been told what I must do and who I must be. I've been shrunk, stretched, scratched, and stuffed inside a tea pot...but this is my dream. I'll decide where it goes from here..."
- Alice in Wonderland
A huge thanks to Mr. Bankert for always being there and family and friends for loving me.

Ryan Kostopoulos

"Having fun isn't hard, when you've got a library card."
- Arthur the Aardvark
The past years have been awesome. Shout out to all my friends, teachers, family, and the Art Department for making my high school career memorable. Good luck Class of 2013. You guys are the cat's pajamas!

Danielle Laurina

"Never let the fear of striking out, keep you from playing the game."

- Babe Ruth

These past four years of high school have been amazing. I would like to thank my family and friends for everything they have done for me. Best of luck Class of 2013.

Shawn Leary

"I'm getting good at sayin goodbye, but I've alway been better at believin you're better off wherev you go, go with all your hear worn out and broken in lik hand me downs. And ever memory is like a skippin stone, you will neve understand how long it too the tides to bring them bac to us."

-Transit

Alec LeBlanc

"I'm gonna miss this place, but more importantly the people in it. The memories will last forever. Off to bigger and better things now."

- Sincerely, Big Al

Alannah Lee

"We all take different paths in life, but no matter where we go, we take a little of each other everywhere."

-Tim McGraw

Thank you to my family for all of the support. Thank you to all my friends for the amazing memories made during the past four years.

Kyle Leone

"It is impossible to live without failing at something, unless you live so cautiously that you might as well not have lived at all - in which case, you fail by default."

-J.K. Rowling

The past four years have been great, from hockey to golf and everything in between. Thank you Mom, Dad and Andrew for your support and care.

Andrea LeSaffre

"The future belongs to those who believe in the beauty o their dreams."

- Eleanor Roosevel

Thank you to my friends and family for making my high school experience a very memorable one. Good luck to all my classmates with their futures.

Benedict Li

"Perfection is achieved, not when there is nothing more to add, but when there is nothing left to take away."

- Antoine de Saint-Exupéry

"A journey of a thousand miles begins with a single step." - Lao Tzu

Joining Marching Band - the best decision of my life, great times in tennis! Introducing "The Mike Harney Show," Thanks family and friends!

Heather Livingston

"The things we lose have a way of coming back to us in the end, if not always in the way we expected."

- Luna Lovegood

The years have flown by and I couldn't have done it without my friends and family. Thank you Mom and Dad for your never ending support and encouragement. Thank you to my friends for all the laughs along the way.

Abigail Logan

:very experience no matter ;e outcome is worth it."
- Unknown
hanks for all the memories ›th good and bad.

Hannah Long

"It sure left it's mark on us, we sure left our mark on it. We let the world know we were here, with everything we did. We laid a lot of memories down, like tattoos on this town." - Jason Aldean
These were the best four years of my life. I'll miss my guard girls! Liv, Laura, Briana and Rachel, thank you. To my family, love you It's never a goodbye...It's a see ya later.

Anthony Losco

"May the wind always be at your back and the sun upon your face. And may the wings of destiny carry you aloft to dance with the stars."
- George Jung
It's been a long ride but the start of a new beginning. Thanks to my family, couldn't have done it without you. Getting paid and living every day like my life's a movie. Pop that don't stop! - Tony Lo

Samuel Lucey

"You have a strong pair of legs, so get up and use them."
- Edward Elric
Great memories from the Intellectual Gaming Society.

Jessica Lunde

)ance like nobody's ;atching. Love like you've ever been hurt. Sing like obody's listening. Live like 's heaven on earth."
- Mark Twain
hank you Tyler and my iends for all the memories. ove you guys!

Tyler MacDonald

"The man who thinks he can and the man who thinks he can't are both right."
Good times Mapes, Martha's Vineyard, Greenwood stoop. Thanks to all my boys, Jess, Mom, and Dad. Thank you Ms. Anderson for all the help. Football, hockey, 44. Stay on your griz.

Ryan MacNeill

"Quiet your mind, soak it all in. It's a game you can't win, enjoy the ride."
-Zac Brown Band
Thank you to all of my friends, family, and teachers for making these last four years so fun and memorable.

Abigail Maloney

"Live in the sunshine, swim the sea, drink the wild air."
- Ralph Waldo Emerson
Thanks to those who helped make the past four years my best yet. To my friends, thanks for the wildest experiences I'm sure I'll ever encounter. To my family, I love you. I'm grateful to have been part of such a great class; I'll see you around.

Nicole Maltacea

"If you get a chance, take it. If it changes your life, let it. Nobody said it'd be easy, they just promised it would be worth it."
Thanks to family, friends and teachers. I wouldn't have done it without your help through all four years of high school. You never gave up on me, especially my Mom, my best friend Ivana and my teacher Ms. Charie.

Megan Manfredi

"If you're not doing what you love, you are wasting your time."
- Billy Joe
Thank you to my family and to my wonderfully weird friends for everything that made us the most fun. Thank everyone for making high school as good as it could be

Kaitlyn Manning

"The world needs dreamers and the world needs doers. But above all, the world needs dreamers who do."
- Sarah Ban Breathnach
It's crazy how fast these four years have gone by and I will never forget the memories. Shout out to the Soccer Fam. Good luck to everyone in the Class of 2013!

Thomas Marano

"You miss one hundred percent of the shots you don't take."
- Wayne Gretzky
Thank you to my family and friends for the best four years of my life. Shoutouts to the puck team for a great four years. Shoutouts to the homeroom crew.

Madison Marasca

"I may not have gone where I intended to go, but I think I have ended up where I needed to be."
- Calvin and Hobbes
Thank you to my friends and family for helping me throughout high school and leaving me with so many great memories.

Tirzah Maroun

"Don't bend; don't water it down; don't try to make it logical; don't edit your own soul according to the fashion. Follow your most intense obsessions mercilessly."
- Franz Kafka

Alison Marsh

"Twenty years from now you will be more disappointed by the things you didn't do than by the ones you did do. So throw off the bowlines. Sail away from the safe harbor. Catch the trade winds in your sails. Explore. Dream. Discover." - Mark Twain
Although these four years are behind us, remember the best is yet to come.

Emma Martin

"Do not dwell in the past, do not dream of the future, concentrate the mind on the present moment."
- Buddha
Thank you to my parents, Victoria, and Luke for your love and support. Thank you to my friends who have made these past four years amazing and what I'm sure will be some of the most memorable years of my life.

Cameron Martinez

The difference between a successful person and others is not a lack of strength, not a lack of knowledge, but rather is a lack of will."

- Vince Lombardi

I had a great four years at Wakefield High School. To my coaches, without you keeping me in line and saving me keep up with my grades I would not be the man I am today. Thank you.

Domingos Martins JR

"All our dreams can come true – if we have the courage to pursue them."

- Walt Disney

I want to thank all my friends, family, and staff members who helped me get through school. Most importantly, I want to thank my parents for always being there for me throughout the years.

Laura Martone

"There is no such thing as an ending, just a new beginning." These four years have been a great experience and the time of my life. Thanks to Hannah, Olivia, my friends and family for being there for the bad days, and making the good days. Class of 2013, we have been though it all! Always remember- it's a great day to be a Warrior !

Edward Mathews

"Forget about style, worry about results."

- Bobby Orr

Great times with all my boys. Mapes, the Cape, Audubon, Gloucester, weekends, late nights, flipping canoes, Box Crew. Shout out to the hockey team, tournaments, Red Sea, Puck Fam. Thanks, Mom, Dad, Kayla and Michael. Your house.

Olivia McCaffrey

"A good head and a good heart are always a formidable combination."

- Nelson Mandela

Thanks Mom, Dad, and Cessie for being there. I love you. To my friends: thanks for your times spent together.

Joseph McCarthy

"Life moves pretty fast. If you don't stop and look around once in a while, you could miss it." - Ferris Bueller

Thanks to my friends, family, and teachers. Memories at Mapes, Grassa's house, Red Sea, McDonald's parking lot, cruising, Rockport, Boston Rock, the Garden. Thank you Nicole, I love you. I will miss all the times I had here, but will never forget them.

Taryn McLaughlin

Thanks to my family and friends,for a great four years that I'll never forget.

Megan McLean

"So just live, make mistakes, and have wonderful times. But never ever second guess who you are, where you have been, and most importantly, where it is that you are going."

- Carrie Bradshaw

Brian McNulty

"It's the start that stops most people."

- Unknown

Thank you to all of my friends and family for a great four years. Great memories with the Maine crew, on the boat, playing pong, and collapsing the false dynasty.

Emily Medeiros

"It is impossible to live without failing at something unless you live so cautiously that you might as well not have lived at all, in which case, you fail by default."

- J.K. Rowling

Take risks, live life to the fullest. Good luck everyone!

Amanda Melanson

"The key to happiness is having dreams. The key to success is making your dreams come true."

- Unknown

Mom, Dad, Hannah, David and Sarah, thank you for being there for me, love you very much. Homeroom, Cape Cod, hockey games, pontoon, dances, concerts, track, York, quote book. Girls, so many good times, love you all.

Alyssa Mello

"Without struggle there is no progress."

Thanks to my friends, family and of course everyone in Alternative. I couldn't have done it without Ms. Charie Thank you.

Mackenzie Mildram

Thanks to my family and friends for all your support! I love you all.

felicity (n) the state of being happy.

"Get over your hill and see what you find there, with grace in your heart and flowers in your hair."

- Mumford and Sons

Connor Miller

I live by one rule: Go big or go home. If you think my picture is bad, look at the one next to me.

"All things happen for a reason."

- Old Wise Man

Emma Miller

"Someday everything will make sense, so for now laugh at the confusion, smile through the tears, and keep reminding yourself that everything happens for a reason."

- John Mayer

Thank you to my family, friends, and Matt for an amazing four years. Love you all!

Tyler Mitchell

"Respect everyone, fear no one."

- Anonymous

Last four years have been the best time of my life. Great memories at all the hockey games and football games. Audubon nights. Thanks to all my friends for sticking it out with me. I will never forget my class.

Krysta Mochi

Always keep in mind things re fine and we'll figure it ut." - The Maine Thanks to Mom, Dad, and Matt for always being there nd making life interesting. And thanks to my friends, I'll ever forget all the crazy nemories from the last four ears - Newbury St., summer ists, and many more. No natter what we do, we will ever lose what we had.

Casey Mohla

"Do not follow where the path may lead. Go, instead, where there is no path and leave a trail.

- Ralph Waldo Emerson

I never believed people when they said it would go by this fast but now going through it, it really has. I'll never forget a moment of it. "

Caroline Morey

"When you dance, your purpose is not to get to a certain place on the floor. It's to enjoy each step along the way." - Wayne Dyer

Thank you to my family and friends for making these years so memorable. I've learned a lot and matured as a person during my time in high school. Although it's sad to see it come to an end, I'm looking forward to college.

Gabriella Moscato

"Life is not measured by the number of breaths you take, but by the moments that take your breath away."

Mom, Dad, Mario and Nonna, thank you for being there for me. Friends, I will never forget all the good times we had. Love you all! Hockey, Soccer and Lax girls, never would of done it without you! Best of luck. I will miss you all so much!

Rebecca Murdocca

Life is too short not to be happy so stop trying to please others and please yourself; be happy with who you are. I would not be anywhere without my family, friends and teachers. When it's all said and done it will not matter who we were and what we did. What will matter is who we will become and what we will do in the future.

Alyssa Murphy

"The place where you made your stand never mattered. Only that you were there... and still on your feet."

- Stephen King

Thanks to my family, friends, and teachers who spent these four years with me! I wish everyone the best of luck in whatever you choose to do. Watch out world, the 2013 Warriors are coming!

Olivia Musialowski

"We set sail on this new sea because there is knowledge to be gained."

-JFK

Wakefield High School is filled with truly amazing teachers and students. I'll miss you Wakefield High. Powodzenia, Class of 2013!

Samantha Nebelski

"You only live once, but if you do it right, once is enough."

- Mae West

Shane Nelson

"Be the change you wish to see in the world."
- Mahatma Gandi

Angelina Ng

"One day your life will flash before your eyes. Make sure it's worth watching."
- Gerald Way

These past four years have been great. The friendships and memories created will be cherished forever. Thanks to those who encouraged and helped me become who I am today. Remember to always smile, have joy and happiness with everything you do.

Andrew Nichols

"Fairytales are blamed for teaching children that there are monsters. But what fairlytales really teach is that monsters can be killed."

Robert Nolan

"In three words I can sum up everything I've learned about life: it goes on."
-Robert Frost

Mark O'Brien

"The difference between a successful person and others is not a lack of strength, not a lack of knowledge, but rather a lack of will."
- Vince Lombardi

So much has changed in the last four years but I wouldn't change a thing. I love you Gabrielle and Mark. Thank you Mom and Dad for all the love and support.

Devin O'Donnell

"Obstacles don't have to stop you. If you run into a wall don't turn around and give up. Figure out how to climb it, go through it, or work around it."
- Michael Jordan

Thanks to Mrs. Charie, Ms. B, Dettorre, Coach Cummings, To my boys, gorilla legs, Mapes, Super Bowl, and many more. 2013, it's been real. Deuces.

Ryan O'Donnell

"God will take you through hell just to get you to heaven."
I want to thank my parents, Ms. Charie, Dr. Smith, Mrs. B, and Mr. Dettorre. I will always remember all you have taught me.

Joshua Orlowitz

"We fight for that inch; and when we add up all those inches, that's going to make the difference between winning and losing, between living and dying."
-Any Given Sunday

Hard work pays off in the end. It has been an unforgettable four years with my crew, making memories that will last a lifetime.

Alana Parsons

Whoever is happy will make others happy too."
Time flies when your having fun ... What about the prom, it's all done?... Great day to be a Wakefield Warrior, right?... At hockey, football games wearing the red and white ... With Powderpuff, and my girls on the lax team ... The years spent with my soccer family, brought up my self esteem.

Kevin Patti

"I get by with a little help from my friends."
- The Beatles
From playing ping pong everyday, going to the Cape, going up to Maine, building a boat, weekend at Hopkins, and just hanging out, my friends have been there every step of the way. It's been a great four years. Thanks to the Maine crew and everyone at Wakefield High.

Lauren Peduto

"Do not follow where the path may lead. Go, instead, where there is no path and leave a trail."
Seniors 2013 ... We made it. Thank you Mom and Dad for encouraging me to work hard and to achieve my goals. Friends, thank you for all the great memories. I am going to miss you so much next year. Soccer girls, thank you for three amazing seasons.

Joseph Pellegrino

"What's gonna work? Teamwork!"
- Wonder Pets

Nicholas Perry

Dadadada da da da da dada da dadadada da da dada da Let's Go!

Kathryn Pond

"What lies behind us and what lies before us are tiny matters compared to what lies within us."
- Henry Haskins

Kayla Powers

"I'm on a roller coaster that only goes up, my friend."
- John Green
Thanks to my friends, family, and everyone who helped make the last four years the best they could have been; and pushed me to move onto even bigger and better things.

Matthew Powers

"Learning about right by doing it wrong, hoping we didn't get caught."
- Toby Keith
Thanks family and friends. I'll never forget the good times with the crew. Mapes, the golf course, the Bat Cave, UConn, the TK concert, Week end at Hopkins', the Tree-O, 2nd Vets, Sunday football, andthe '97Buick. Viva la Stool.

Michael Powers

"Do not dwell in the past, do not dream of the future, concentrate the mind on the present moment."
Thank you to everyone, especially Mom and Dad. Had a great time playing baseball on Walsh.

Danielle Racamato

"Goodbyes are not forever. Goodbyes are not the end. They simply mean I'll miss you until we meet again!"
- Author Unknown
High school has shown me who my true friends are. We'll probably end up on other sides of the country or even other sides of the world, but I know that some day the world will bring us together again.

Caroline Reardon

"I always wonder why birds stay in the same place when they can fly anywhere on earth. Then I ask myself the same question."
- Harun Yahya

Matthew Reilly

"My job is to give my team a chance to win."
High school was such a blur. To the Class, the hockey and baseball team, I wish the best of luck in whatever you pursue. To my parents and friends, thanks for your support in my challenges and with my achievements. Never let someone tell you that you can't do something.

Rachael Riley

"What would be the point of life if we didn't let life change us?"
- Downtown Abbey
Thanks to my family, friends, and teachers, who have made my high school years as enjoyable as they could've been. It's been an eventful four years, but I wouldn't change a thing.

Kathryn Rizzo

"Life isn't about finding yourself. Life is about creating yourself."
- George Bernard Shaw
So many memories ... prom, swim, hockey games, track, musical. It's all been amazing! To my girls, thank you for making high school unforgettable. Thanks to my family and especially Steph for being my best friend.

Bradley Robinson

"To take a chance and be disappointed; no big deal. To miss an opportunity that can change your life, because you're afraid to take a chance; huge deal." - Gabe Saporta
Thank you to my family, friends, teachers, Troop 701, anyone who helped Dan and I make our movies, anyone who listened to Three Pound Explosion, and, of course, Batman.

Whitney Roche

"Wherever you go, go with all your heart."
- Confucius

Hannah Rodgers

"To be a star you must shine your own light, follow your own path, and don't worry about the darkness, for that is when stars shine the brightest."

- Unknown

Lindsay Rollins

"You can't expect to be old and wise if you were never young and crazy."

Mom and Dad -Thank you for all of your patience and for putting up with me, love you. To all my good friends who were always there for me, I love you guys and could never have done this without you! Chris, hope you're proud of me, love you.

Jacqueline Romano

"The future belongs to those who believe in the beauty of their dreams."

- Eleanor Roosevelt

Thanks to Dad, Mom, Grans, Papa, and to all my friends, love you.

David Rosenberger

"If you don't stand for something you will fall for anything."

- Malcom X

Cameron Roy

"Sometimes the questions are complicated and the answers are simple."

- Dr. Seuss

Joseph Ruane

"When you come to the end of your rope, tie a knot and hang on."

- Franklin D. Roosevelt

Jade Ruscio

"Life is too short to wake up in the morning with regrets, so love the people who treat you right and forgive the ones that don't, if you get a chance take it, if it changes your life let it, nobody said it would be easy they just promised it would be worth it."

Kyle Rush

"A journey of a thousand miles begins with a single step."

- Lao Tzu

My journey here has been bittersweet. At times, it's been rough but I'll never forget the good times; like helping start the volleyball team. Thank you Mr. McKenna, Mr. O'Leary, Mrs. Farrar, and Dr. Smith for helping me learn to get back up when I fall.

Cali Russo

"How lucky am I to have something that makes saying goodbye so hard."

- A.A. Milne

Thank you to my friends and family for all the great memories you have given me these past four years. I'm so thankful to be graduating with such an amazing class like this one. Thank you Class of 2013.

Julianne Russo

"Sometimes I pretend to be normal but then it gets boring so I go back to being me."

- Anonymous

Thanks to everyone who helped me make memories I'll carry with me for years to come. It's truly been a growing experience and has helped shape who I am today. Through it all, I wouldn't change a thing!

Andrea Rybicki

"Do it right, keep it tight."

- Charolette Rae

Stellina Saia

"Life is too short. Forgive quickly, love truly, laugh uncontrollably, and never regret anything that made you smile."

Thank you Mom, Dad, Tony, and Julianna for all the love and support along the way. Friends, thanks for all the unforgettable times. I will never forget my time here.

Nicholas Salamone

Some may refer to me as Sal others call me Sallyblumps. I'd like to shout out to my homies in the crew, you're my fam, thank you for all of the awesome times we had. Shout out the football fam 2011 and 2012, thanks for all the great times. High school flew by and I'm lucky to have met the people I did.

Heather Sandonato

Thanks to my friends and family for helping me get through these four years! Thanks to the cheering team for an amazing season. Also, thanks John for everything you've helped me with.Love you all.

Richard Savage

"In order to succeed, your desire for success should be greater than your fear of failure."

- Bill Cosby

Thanks to Mom, Dad, Ma, Brianna, Kayla and Kelsey.

Elton Sawyer

"Life's too short to be so complicated, take your time and let your dreams come true."

- Zac Brown Band

John Schermerhorn

"It has to start somewhere. It has to start sometime. What better place than here, what better time than now? All hell can't stop us now."
- Rage Against the Machine

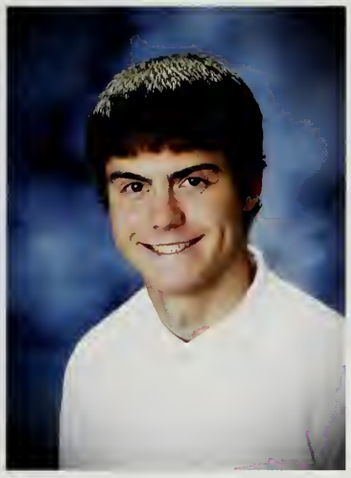

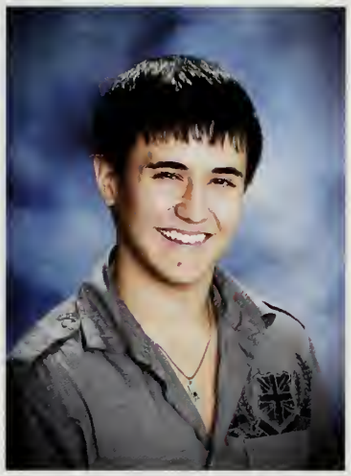

Adrian Schille

"It's not the destination, it's the journey."

Jordan Scott

"We keep moving forward, opening new doors, and doing new things, because we're curious and curiosity keeps leading us down new paths. " - Walt Disney
Thank you Mom, Dad and Shayna, also Mr. Bentz, Ms. Lopez and Mr. Drinkwater and my friends Connor, Bradley and Dan. Hope for a bright future for the Class of 2013.

Kelly Scott

"When you get the choice to sit it out or dance, I hope you dance."
To my family, thank you for everything. Sophomore year, Soccer fam, trips in the jeep, Greenwood walks, hockey games, warrior pride and so much more. We've had the best times and always will. Kellania no matter what. Thanks for the memories. Class of 2013, we made it!

Jenna-Rose Scrima

"There are far, far better things ahead than any we leave behind"
- C.S Lewis
To all my friends, love you guys so much. Wouldn't have been able to do it without you. Thanks for all the memories and crazy times. Mom - Thanks for everything. Peace, Class of 2013.

Alexandra Semenza

"Believe you can and you're half way there." - Roosevelt
Trips to Stoneham, Mooses, Breeovers, Cooking at Jenn's, Ish Bashes, Tim, Eric, Dingus Dares, Apples to Apples, Just Dance, Swiffle, Dumpahs, Dunks everyday, Exchange, Swiss and Rome, Junior Prom, so fun. Senior Prom 2011, 2012, and 2013. These years, I will never forget.

Thomas Sheehan

"I can accept failure, everyone fails at something. But I can't accept not trying."
- Michael Jordan
So many great memories will be cherished from the last four years of high school.

Thomas Sheerin

"Keep your eyes on the stars and your feet on the ground."
- Theodore Roosevelt
A big thank you to my family for all you have given me throughout these past four years. I couldn't have done it without you. Great times with the Maine crew and the entire Class of 2013.
"We rattle this town, we rattle this scene." - Anna Sun

Kimberly Sheridan

"If you're going through hell, keep going."
-Winston Churchill
If it wasn't for my friends, family, and some of the great faculty, I would have never made it to graduation.

Charu Singh

"Do what you can, with wha you have, where you are."
- Theodore Roosevel

Kathryn Skeldon

"Everybody seeks happiness! Not me, though! That's the difference between me and the rest of the world. Happiness isn't good enough for me. I demand euphoria."
- Bill Watterson
Some pretty amazing teachers and friends have greatly impacted my Wakefield High experience. Don't forget to be awesome!

Christopher Smith

"The difference between a successful person and others is not a lack of strength, not a lack of knowledge, but rather in a lack of will."
- Vince Lombardi
Quickest four years of my life. Friends made these years unforgettable. Good times at Mapes, B-Rock, and always good times with the Red Sea! Wakefield High was great... Your house.

Marc Smith

"They gon love me for my ambition." - Wale
These years have have been the best years of my life. I'll never forget fun times with the football fam, Mapes, golf course, Hopkins house with the boys, and 2nd vets. Will always remember Sunday football and the '98. Thankful I moved here, now I'm cashing out.

Alena Sordello

"Happiness is a consequenc of personal effort."
Mom, Dad, Nico and Maris thank you for everything Thanks to my friends for al the amazing memories tha made these four years s unforgettable.

Daniella Spagnuolo

"Fear is such a weak emotion, that's why I despise it."
- Lupe Fiasco
If I let my fear get the best of me, I would have never made it this far. Thank you Mum and Charie for helping me through this. Without you guys I wouldn't be where I am today. I love you both.

Ryan Stackhouse

"What's the point of life if it doesn't change you?"
- Anonymous
Thanks to my Mom, Dad, Jenna, all of my friends, and teachers for making the last four years some of the most memorable ones of my life. As we all look towards the future, we should remember the great moments at Wakefield High School.

Marisa Staffiere

Mom, Dad, Michael, Leanna, Alena thank you for everything.

Graham Steele-Perkins

"Gator needs his gat."

- Allen Gamble
(The Other Guys)

Thanks to all my friends for making high school as fun and memorable as it was. I'm just glad that I had the opportunity to make the most out of it. There are too many good times and good friends to list. I couldn't have made it without you guys.

Allison Stocking

"Win as if you were used to it, lose as if you enjoyed it for a change."

- Ralph Waldo Emerson

I think it's amazing how far we've come. I feel like we were freshman last week, but look at us now. I'll never forget this experience. Thanks for a wonderful, unforgettable four years!

Lauren Sullivan

"Today you are you, that is truer than true. There is no one alive more youer than you."

Mom, Dad, Caitlyn, Justin, thank you for everything. My friends, thanks for memories that will last a lifetime. Soccer, hockey, lacrosse girls, wouldn't change a thing. "How lucky I am to have something that makes saying goodbye so hard."

Patrick Sullivan

Enjoy the little things, for one day you may look back and realize they were the big things."

- Robert Brault

The past four years have been unforgettable. I will never forget the great times I've had with my friends and the memories we have created. Thanks for a great four years Class of 2013. It's been real.

Matthew Surette

"You can pay for school but you can't buy class."

We finally made it. The years have been unforgettable. Shouts to the Greenwood boys and every one else that came along. Bali Hai cruises in the Jeep, Box Crew, Mapes, Audubon, Project DeVincent, Dirt Lot 2:05. Rare. Thanks for everything Mom, Dad, Jill, and S-Dub.

Lorrin Taliaferro

"Believe you can and you're halfway there."

- Theodore Roosevelt

The past four years have gone by so fast. I made great friends, learned many lessons, and have amazing memories. Thanks for everything.

James Taurasi

"The road of life twists and turns and no two directions are ever the same. Yet our lessons come from the journey, not the destination."

To my guys: all we've done together since elementary school: best memories ever. Never forget good times and great friends I've made in my four years at Wakefield High. It was a swag time...Yolo!

Mark Thayer

"A lot of us grow up and we grow out of the literal interpretation that we get when we're children, but we bear the scars all our life. Whether they're scars of beauty or scars of ugliness, it's pretty much in the eye of the beholder."

- Stephen King

Zachary Titus

"The question isn't who going to let me; it's who going to stop me."

- Ayn Ran

Elias Tonias

When I moved here from Concord a week before Freshmen Year began, I felt excluded due to the way I was treated in my previous school. People here gave me enough to exceed two-fold in my academics and my art. Being an artist, I always need a second opinion, and you gave me a second opinion and a second chance. I would just like to say thank you.

Isabella Trudeau

"Do not follow where the path may lead. Go, instead, where there is no path and leave a trail."

- Ralph Waldo Emerson

These past years have been unforgettable. I've had so many fun times with my friends and classmates and can't wait to look back on my memories of high school.

Jorge Vargas-Aquino

"When we hit our lowest point, we are open to the greatest change."

High school was great but college will be better! I'm excited to start this next chapter in my life. Good luck everyone and keep smiling.

Stacy Vilvalex

"The first chapter in the boo of success is ambition."

Sebastian Vitillo

"All I have to say is.....made you look and that's two for flinching....we are now three thirds of the way there."

- Sebas

Jessica Vozella

"Decide that you want it more than you are afraid of it."

- Bill Cosby

My high school experience has been an amazing step of my life's journey and has changed me in many ways for the better. Thank you to all my family and friends, I could not have done it without you.

Edward Wade

It's been a rough road but it's finally here for me. I remember when my brother told me to make the best of high school and I always wondered why. Now I finally understand what he meant. Thank you to my Mother, Father, Brother and Grandparents for your support. R.I.P Lulu

Marissa Wardwell

"You have brains in your head. You have feet in your shoes. You can steer yourself any direction you choose."

- Dr. Seuss

Each and every one of you helped to make my high school experience something I will always remember, my friends and family especially. I love you all. You've grown on me, Class of 2013.

Anum Waris

"Life is too short to wake up in the morning with regrets. So, love the people that treat you right, forget about the ones who don't and believe that everything happens for a reason. If you get a chance, take it. If it changes your life, let it. Nobody said it would be easy they just promised it would be worth it."

- Old Skool

Michael Weaver

"Great moments are born from great opportunity. And that's what you have here, tonight, boys."

Thanks Mark, Mom, Aunts. Shout out to the 2012 crew. Well missed. Cruises with Bob and Roy. "Your house" The tatted crew. These four years went by too fast.

Kevin White

"One step at a time, one foot in front of another. I'm gonna get through this, one way or another."

- Four Year Strong

Good times with Drumline and Marching Band, thanks for a great four years and good luck next year. Thanks to all my friends and teachers who helped me to get here.

Natasha White

"If ever there is tomorrow when we're not together... there is something you must always remember. You are braver than you believe, stronger than you seem, and smarter than you think. But the most important thing is, even if we're apart ... I will always be with you."

- A.A. Milne

Thank you to everyone.

Ashton Williams

"Do not fear death but rather the life unlived. You don't have to live forever, you just have to live."

- Tuck Everlasting

Brett Wilson

"Moving on isn't hard, it's what you leave behind that makes it so difficult."

To my friends we've had great times; nights in Mapes, Greenwood, Audubon, the Cape, Xbox crew. Love the Puck Fam, making moves. D1 North Champs State Tourney memories. Thanks to my family for their help. It's been fun.

Emily Wood

"In the end it's not going to matter how many breaths you took but how many moments took your breath away."
Looking back on the past four years I never thought I'd be where I am today. Thank you to my family and friends for believing in me. Kelsey, thank you for always being there. Hockey girls...enough said. Good luck Class of 2013!

Jaqueline Yandell

"What lies behind us an what lies before us are tin matters compared to wha lies within us."
- Ralph Waldo Emerso
Thank you for everythin Mom, Dad, Ben, Sam, an Nick; stay safe. Soccer fan love you girls; Indoor trac Lacrosse girls, love alway Thanks to my friends for th everlasting memories. B brave 2013, good luck!

Sydney York

"What takes us back to the past are the memories. What brings us forward is our dreams." - Jeremy Irons
Thanks Mom, Dad, and Ave for your support and for making me who I am, love you. Never forget the best times: Cape, York, Rockport, concerts, Mexico, pontoon, prom. Here's to the memories made with my girls and the guys...love you all!

Ruo Zhang

"Remember when life's path is steep to keep your mind even." - Lincoln
I want to thank Mrs.Jackson, my ESL teacher. She helped me so much and also gave me positive energy. Also my friends Jessica, Anum and Portia, who I meet everyday and have fun with. Although I only spent two years here, it will be a part of my memory.

In memory of Bunty Thakkar...

Bunty Thakkar passed away suddenly at the early age of 29. Bunty was a 2001 graduate of Wakefield High School and football alumni. He was a member of the 1999 Super Bowl Championship Football team as an underclassman. After high school, Bunty attended the University of New Hampshire and graduated in 2005 with a degree in performing arts. He recently coached the Freshman Football team for five seasons before becoming the Dance Team assistant coach in 2012.

Throughout his life, Bunty faced a constant onslaught of critical health challenges. He met each and every challenge head on while never losing his positive outlook on life. Even during the most serious of health battles, Bunty always kept a smile on his face and twinkle in his eye. Although his life was cut short at such an early age, Bunty's positive impact on the lives of his athletes and fellow coaches at Wakefield High has truly been immeasurable. Bunty taught all of those he came in contact with to appreciate each and every day regardless of the challenges life throws at you. His wisdom, inspiration and spirit will never be forgotten.

Dear Class of 2013,

It doesn't seem possible that your four years of high school are over! I have enjoyed you so much, both as individuals and as a senior class. Thank you for the collective energy and commitment you have brought to the classroom and to your many extracurricular activities and events. It is my hope that you have enjoyed good memories and that we have prepared you well for your life journey beyond graduation. Explore the world with great enthusiasm and share your best self with others. WHS will always be here to support you!

With love and respect,

Dr. Kimberly J. Smith
Principal
Wakefield Memorial High School

CLASS OF 2013 CLASS OF 2013 CLASS OF 2013 CLASS OF 2013

To all of our teachers, especially those who will retire at the end of this year, thank you for your dedication to Wakefield High School.

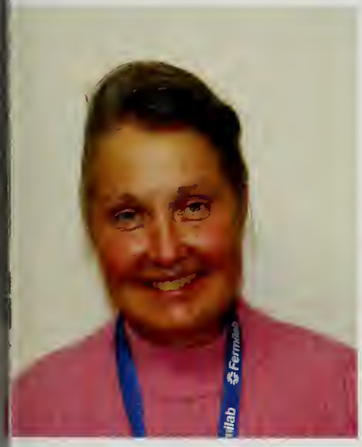

Ms. Eleanor Withe

After several teaching positions and many years at Reading High, Ms Withe came to WHS in September 2001. Over the years, Ms. Withe engaged all levels of students with her enthusiasm for Physics. Ms. Withe also used her own experiences from the Fermi National Accelerator Laboratory in Batavia, IL to demonstrate Physics concepts to her classes. Ms. Withe will spend her free time hiking on the beach in Maine, kayaking, and spending her time with her grandchildren.

Ms. Regina Levene

In September 1999, Ms. Levine started at WHS teaching students her passion for Biology at the AP and CP levels. Over the years, she engaged students with her creative teaching techniques and updated students in the latest discoveries in the field of biology. Ms. Levine earned many praises and thanks from her students and colleagues which included the Outstanding Educator Award in 2006 from Cornell University and the Outstanding Biology Teacher Award in 2009 from the National Association of Biology Teachers. Ms. Levine will spend her free time camping, hiking, and enjoying nature.

Thank you for your years of devoted service.
Thank you for taking the time to listen, to encourage, and to share.
You've made a real difference in the lives of the students you taught
and the educators who were privileged to work with you.
With special thanks and many warm wishes for a very happy retirement.

Senior Superlatives

Most Gullible
Sam Benoit & Michelle Czarnota
Runners Up:
Mark Thayer & Emily Medeiros
Brett Wilson & Jill Cresta

Most Likely to Fall at Graduation
Joe Distaula & Emily Medeiros
Runners Up:
Dan Falion & Jamie Berg
Brett Wilson & MaryKate Burnett

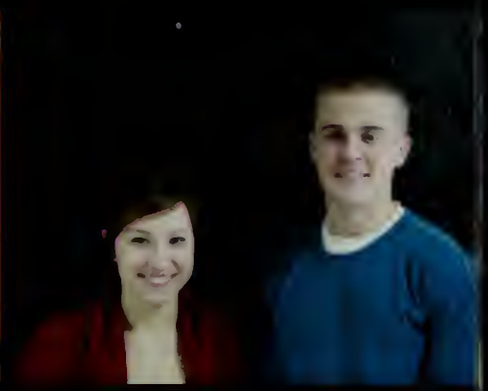

Most Attractive
Mackenzie Mildram & Tom Sheerin
Runners Up:
Sam Benoit & Amanda Ingalls
John Hopkins & Michelle Czarnota

Best Hair
Graham Steele-Perkins & Michelle Czarnota
Runners Up:
Ryan Kostopoulos & Sydney York
Tyler MacDonald & Katie Pond

Worst Case Of Senioritis
Luke Ingersoll & Jackie Romano
Runners Up:
AJ Gorton & Racheal Riley
Devon O'Donnell & Katie Pond

Couple That Should Have Been
Gabby Baglieri & Matt Surette
Runners Up:
Ryan Jancsy & Julianne Russo
Ben Li & Angelina Ng

Best Friends
Kevin Glynn & Kevin Patti
Runners Up:
Ben Li & Ken Chow
Bobby Palmieri & Rich McCarthy

Best Friends
Devin Gouveia & Heather Livingston
Runners Up:
Jess Vozella & Jillian Chan
Marissa Wardwell & Amanda Ingalls

Best Friends
Ryan Jancsy & Julianne Russo
Runners Up:
Mac Powers & Lauren Sullivan
Sam Benoit & Emily Medeiros

Senior Superlatives

Most Likely To Suceed
Katie Pond & John Hanron
Runners Up:
Ryan Jancsy & Kathryn Rizzo
Josh Orlowitz & Kelly Broderick-Sander

Best Personality
Conor Coogan & Bailey Finocchio
Runners Up:
Ryan MacNeill & Sam Hanley
Tom Sheerin & Nicole Cotter

Most School Spirit
Alana Chankhour & Rich McCarthy
Runners Up:
Mike Amentola & Megan Manfredi
Connor Miller & Lauren Sullivan

Most Talkative
Mike Amentola & Emily Medeiros
Runners Up:
Connor Miller & Emily Wood
Rich McCarthy & Megan Manfredi

Never On Time
Lauren Sullivan & Tyler MacDonald
Runners Up:
Anthony Cieniewicz & Fatmata Janga
John Grossi & Charu Singh

Biggest Gossip
Caitlin Collins & Alec Brown
Runners Up:
Connor Miller & Ashton Williams
Brett Wilson & Jess Lunde

Best Smile
Tom Sheerin & Marissa Wardwell
Runners Up:
Mike Amentola & Nicole Cotter
Ken Chow & Gabby Moscato

Most Likely to be a WHS Teacher
John Hanron & Katie Guarino
Runners Up:
Alan Conlon & Kathryn Rizzo
Zack Allard, Katie Pond, & Lauren Ireland

Most Artistic
Nenita Hiller & Ryan Kostopoulos
Runners Up:
Matt Aiello & Rachael Riley
Elias Tonias & Lauren Ireland

Senior Superlatives

Most Likely To Be Seen On Broadway
Dan Fallon & Abbey DiCredico
Runners Ups:
Nick DiCredico & Emma Martin
Mark Thayer & Mackenzie Mildram

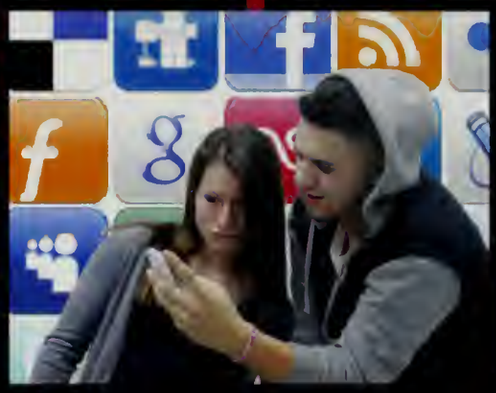

Most Addicted To Social Media
Lauren Sullivan & Matt Surette
Runners Ups:
Racheal Riley & Charu Singh

Best Dressed
Abby Maloney & Matt Aiello
Runner:s Ups:
Mackenzie Mildram & John Hopkins
Katherine Rizzo & Ryan Kostopoulos

Best Musician
Ben Li & Mackenzie Mildram
Runners Ups:
Matt Surette & Caroline Andrews
Ryan MacNeill & Jillian Cresta

Drama King/ Drama Queen
Emily Medeiros & Zach Allard
Runners Ups:
Brett Wilson & Gina Ansaldi
Alec Brown & Katie Guarino

Class Charming
Kendall Hamilton & Abby Maloney
Runners Ups:
Connor Miller & Rachel Konitzer
Josh Orlowitz & Jamie Berg

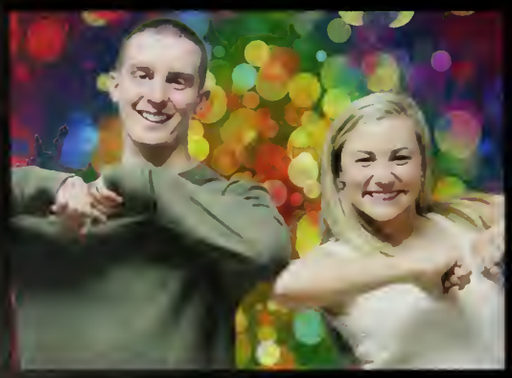

Best Dancer
Conor Coogan & Caroline Morey
Runner s Ups:
Ben Li & Nicole Cotter
Connor Miller & Marissa Wardwell

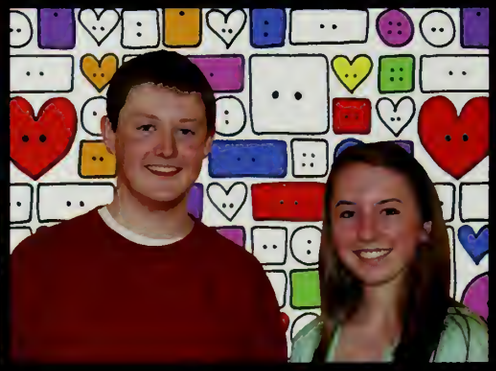

Cute as a Button
John Hanron & Bridget Donovan
Runners Ups:
Jared Geller & Nicole Cotter
Mike Harney & Angelina Ng

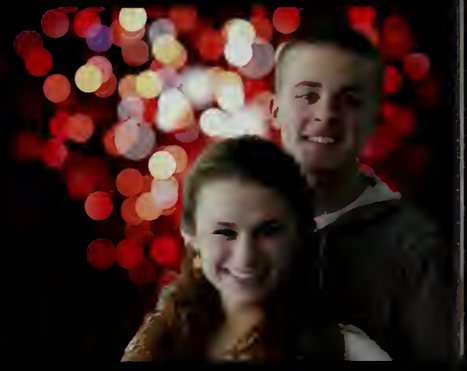

Class Couple
Sydney York & Tom Sheerin
Runners Ups:
Ryan MacNeill & Bridget Donovan
Matt Aiello & Emma Miller

Senior Superlatives

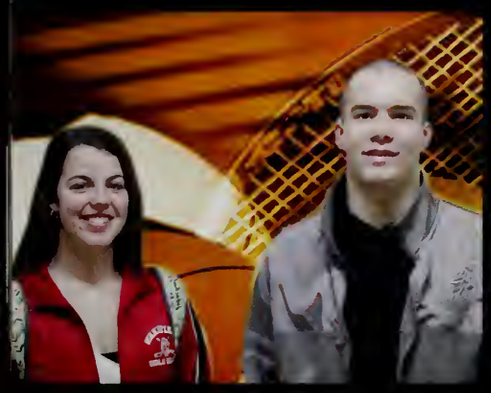

Most Athletic
Bailey Finocchio & Dan Cardillo
Runners Ups:
Alec Brown & Alana Parsons
Ryan MacNeill & Abbey DiCredico

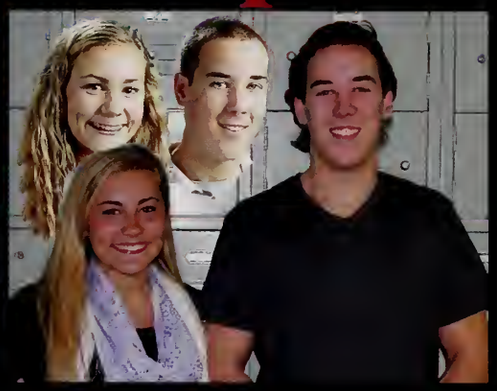

Most Changed Since Freshman Year
Caroline Morey &
Graham Steele Perkins
Runners Ups:
Matt Surette & Mackenzie Mildram
Brian Callaghan & Rachel Konitzer

Best Laugh
Alin Estwani & Nick Salamone
Runners Ups:
Marc Smith & Heather Livingston
Kevin White & Jess Lunde

Class Comedian
Joe DiStaula & Megan Manfredi
Runners Ups:
Eddie Mathews, Nick
Salamone & Fatmata Janga

Most Unique
Alicia Cross & Dan Fallon
Runners Ups:
Nenita Hiller, Tirzah Maroun
& Ryan Kostopoulos

Most Upset If They Don't Win a Superlative
Emily Medeiros & Connor Miller
Runners Ups:
Brett Wilson & Alana Chankhour
Matt Powers & Gina Ansaldi

Friendliest
Mike Amentola &
Amanda Melanson
Runners Ups:
Dan Fallon & Bailey Finocchio,Ryan
MacNeill, Tom Sheerin & Nicole Cotter

Best Eyes
John Hopkins & Kelly Scott
Runners Ups:
Tom Sheerin & Sydney York
Matt Aiello & Michelle Czarnota

Class Casual
Mike Powers & Roisin Cummins
Runners Ups:
Tyler MacDonald & Sam Hanley
AJ Gorton & Caroline Reardon

Senior Superlatives

Best Car
Ryan MacNeill & Stellina Saia
Runner Ups: Zack Allard, Mark O'Brien, Sean Connors, Caroline Reardon, Alana Chankhour & Isabella Trudeau

2013 Dodgeball Champions

Tom Sheerin, Graham Steele-Perkins, Alan Conlon, Bobby Palmieri, and John Hopkins.

You know you are at Wakefield Memorial High School when...

...all you need is a red shirt and some Warrior Pride to be a part of the Red Sea.

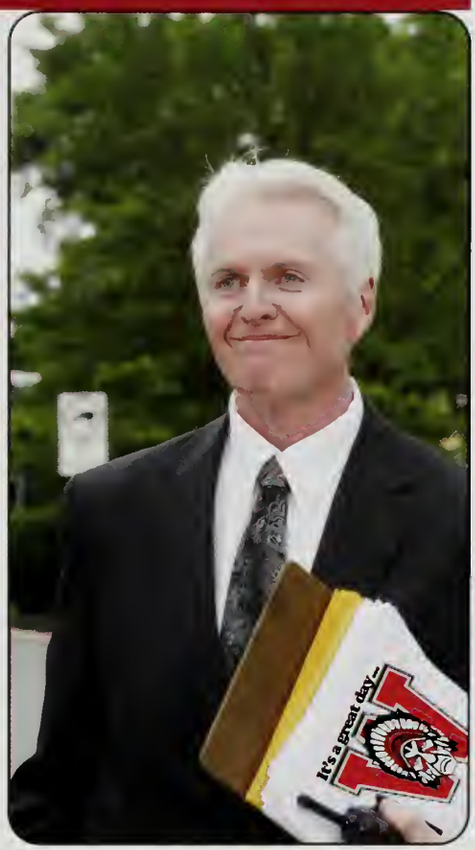

...Mr. O'Leary reminds us...
"It's a great day to be a Warrior."

...it rains and we run out of buckets.

...in the morning the car in front of you stops right in front of Mr. O'Leary's "DRIVE FORWARD" sign stopping all the traffic.

...at the beginning of the school year, the freshman are walking around looking for the pool.

...you can predict the season by the type of bugs you find in the hallway.

...you hear Mrs. Curley page David Butler to "Call the main office."

...it takes 10-20 minutes to log on and then when you are finally online everything is blocked.

...all you can smell is pumpkins the week before Halloween because the Art Department getting ready for the Carved Pumpkin Display and Fright Night.

...you could potentially have more than one fire drill in the same block.

English

First row: Mr. James Martin, Ms. Bridget Hagerty, Ms. Megan Fishman, Mr. Allen Drinkwater, Mr. Patrick Brennan, Mr. Will Karvouniaris. Second row: Mr. Paul Matteo, Mr. Chris Gosselin, Ms. Marjorie Lane, Department Coordinator Mr. Paul Bavuso, Ms. Beth Hughes, Mr. Kacper Kruszewski.

Social Studies

First row: Ms. Nancy Fredrick, Department Coordinator Mr. TJ Liberti, Mr. Barry Fitzgerald, Ms. Paula Guttadauro, Mr. Robert Rozzi, Mr. Michael Bluth. Second row: Mr. Harry Robinson, Mr. Jack O'Brien, Mr. Paul Trahan, Mr. Andrew Moody, Ms. Kathleen Lopez, Ms. Erin Flynn, missing from photo Ms. Jessica Iosua.

Mathematics

First row: Ms. Kimberly Connolly, Ms. Susan O'Connor, Department Coordinator Mr. Bill Hoover, Ms. Donna Conlon, Ms. Meghan O'Connell, Ms. Sharon Carney. Second row: Ms. Cynthia Berger, Ms. Kerri Macero, Ms. Kathleen Melanson, Mr. Steven Cummings, Mr. Tory Allison, Ms. MaryEllen Zaramba-Macri.

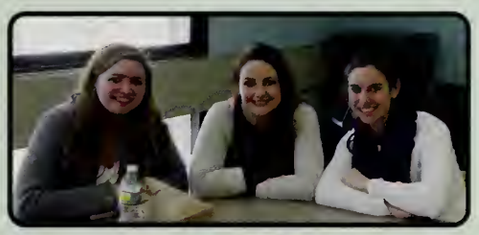

Science

First row: Ms. Rachael Barron, Mr. Jason Zerfas, Ms. Sue Widmer, Department Coordinator Ms. Eleanor Withe, Mr. David Connell, Mr. Michael Bennett. Second row: Ms. Sheri Prosperi, Mr. Scott Lashmit, Mr. Thomas Gravius, Ms. Rebecca Lamarre, Ms. Regina Levine.

First row: Ms. Deborah Flynn, Ms. Marie Dwyer, Ms. Kerrie Roberto, Mr, James Jellison, Ms. Martha Callanan, Ms. Cynthia Taurasi, Ms. Maryann Devito. Second row: Mr. Gary Bentz, Ms. Ann Sellars, Ms. Carol Willett, Ms.Toni D'Agostino, Ms. Jeanne Bodnaruk, Ms. Alana Anderson, Mr. Jeff Mata, Ms. Martha DeCecca, missing from photo Ms. Mary Martin, Ms. Janet Milley, Ms. Susan Molinari, Ms. Diana Ellis.

Mr. Jonathan Berecz, Systemwide Art Facilitator Joy Schilling, Ms. Morgan Sharkey, Mr. Chris Constantine, Ms. Meg McKenna.

Systemwide Music Facilitator Mr. Thomas Bankert, Ms. Ana Morel, Ms. Deanna Leedy.

First row: Ms. Mena Martin, Ms. Suzanne Burns, Director Mr. Arthur J. Beebe, Ms. Joyce Passerini, Mr. Brian Robertson. Second row: Mr. Ryan Sheehan, Ms. Alison Simons, Mr. Richard McKenna, Ms. Kathryn O'Maley, Mr. Jason Levene, missing from photo Mr. Victor Branco.

School Librarian
Ms. Kara Schwartz

ESL
Ms. Rita Jackson

Athletic Director Mr. Michael Boyages and the A.D. secretary Ms. Kristine Collins.

First row: Mr. Paul Uva, Ms. Priscilla Wall, Mr. Gregory Gibbs. Second row: Ms. Lisa Silva, Ms. Marlisa Burke.

Our school nurse,
Ms. Deborah Ryan

Our Office Secretaries, Ms. Kathy Curley, Ms. Susan O'Keefe, and Ms. Laurie Pesaturo.

Cafeteria

First row: Jackie Palmieri, Janice Conlon, Gail Rivers, Peg McGregor, Second row: Elaine Bilicki, Grace Flommia, Tina LaPierre, Sue Dawson.

Business

Department Coordinator Michele Carlson, Mr. Jay Callanan and Ms. Susan Lacy.

Alternative

First row: Mr. Jeff Mata, Mr. Steve Cummings, Mr. John Kessaris. Second row: Mr. Gus Dettorre, Ms. Jill Charie. Ms. Jeanne Bodnaruk, Ms. Sue Widmer.

Technology

Ms. Kathy Buonapane, Ms. Elaine Hughes, Ms. Donna Cushman, Mr. Scott Harris.

World Language

First row: Department Coordinator Mr. Ruben Reinoso, Ms. Lucia LiPetri, Ms. Bridget Reed, Ms. Sarah Bardet. Second row: Ms. Ellen Woods, Mr. Redouane Motassim, missing from photo Ms. Cohn, Ms. Osborne, Ms Trainor, Ms Reilly.

Administration

Assistant Principals Ms. Jane C. Farrar and Mr. Dennis M. O'Leary, Principal Dr. Kimberly J. Smith.

Building Substitutes

Mr. Felix Freedman, Ms. Kim Margolis, Mr. Richard Coco.

School to Life

Ms. ElisaTripodi, Ms. Martha Callanan, Ms. Carol Willet, Ms. Deborah Flynn, Ms. Carrie Dennehy, Ms. Alyssa Lapane.

Wind Ensemble

First row: Sarah Crump, Patrick Sullivan, Sarah Collins, Kristina Major, Vanessa Chin, Briana Chiodi, Meghan DelGreco, Gina Ansaldi, Erin Gates, Allison Stocking. Second row: Jennifer Sullivan, Olivia Musialowski, Amir Elhirach, Josue Herrera, Marie Peduto, Lauren Sallade, Lauren Peduto, Gabby Casa, Taylor Carito, Brenden White, Sean Connors, Kristen Scheeler. Third row: Jeffery Boothe, Marykate Burnett, Olivia Spears, Michelle Guerriero, Caroline Andrews, Devyn Gouveia.

Concert Band

First row: Sarah Crump, Patrick Sullivan, Sarah Collins, Kristina Major, Vanessa Chin, Briana Chiodi, Meghan DelGreco, Gina Ansaldi, Erin Gates, Allison Stocking. Second row: Jennifer Sullivan, Olivia Musialowski, Amir Elhirach, Josue Herrera, Marie Peduto, Lauren Sallade, Lauren Peduto, Gabby Casa, Taylor Carito, Brenden White, Sean Connors, Kristen Scheeler. Third row: Jeffery Boothe, Marykate Burnett, Olivia Spears, Michelle Guerreo, Caroline Andrews, Devyn Gouveia. Fourth row: Rachel Konitzer, Jenn Flynn, Molly DelGreco, Alison Marsh, Dylan Sellers, Aaron Lucci, Jillian Cresta, Carolyn Castellano, Averi Parece, Mike Mouradian, Michelle DeJoie, Shannon Livingston, Nathan Prosperi, Melissa Ansaldi. Fifth row: Zach Semel, James Taurasi, Sophia Paarz, Leah Tanner, Ali Fenucci, Mikayla White, Nicole Bosco, Kristy Yip, Kady Yip, Nicole Gasdia, Kevin Manning, Kyle McLaughlin, David Goss, Wavenly Starfield, Ben Wright, Josh West, Liam Harrington. Sixth row: Evan Gourville, Kathleen Farrell, Mike Harney, Taylor Shannon, Dan Wensley, Ryan Connors, Shayla Dimac, Caroline Warchol, Katie DiGuardia.

Strings

First row: Leah Vlahakis, Ken Chow, Daniel Wensley, Olivia McCaffrey, Natasha White, Francesca Patel, Emily Sheeran, Kim Sheridan, Angelina Ng, Sarah Boland, Caroline Reardon. Second row: Heather Livingston, Courtney O'Keefe, Isa Cusack, Caitlin Mogan, Erin Lomasney, Sara Dardis, Michaela Chan, Abby Carney, Elizabeth Chaput, Jessica Dubuque. Third row: Aaron Lucci, Thomas Winsor, Maggie Gourville, Ethan Barkalow, Stefan Bucchieri, Joe Murray, Matt DeBenedictis, Ben Wright, Paul Simion.

First row: Katie Pond, Jared Spies, Dakoda Bannerman, Gina Ansaldi, Julia Blois, Kevin Manning, Carley Buckley, Liam Dailey, Hannah Long. Second row: Anna DeGregorio, Sandra Mercer, Gabe Bianchet-David, Suzanne Fairfield, Adam Tarpey, Olivia Fuller, Allison Stocking, Abigail DiCredico, Richard Norton, Colleen Looby, Joe DiCarlo. Third row: Kevin White, Nathan Prosperi, Natalie Joly, Mathew Stanley.

First row: Katie Pond, Jared Spies, Dakoda Bannerman, Gina Ansaldi, Julia Blois, Kevin Manning, Carley Buckley, Liam Dailey, Hannah Long. Second row: Anna DeGregorio, Sandra Mercer, Gabe Bianchet-David, Suzanne Fairfield, Adam Tarpey, Olivia Fuller, Allison Stocking, Abigail DiCredico, Richard Norton, Colleen Looby, Joe DiCarlo. Third row: Daniel Gill, Paige Anderson, Melissa Ansaldi, Taylor Carito, Emily Smith, Caroline Donovan, Allie Root, Victoria Smith, Michaela Chan, Kevin White, Nathan Prosperi. Natalie Joly, Mathew Stanley. Fourth row: Lizzy Mathis, Mikayla White, Allie Thompson, Katherine DiGuardia, Pranali Jadav, Daniel Rej, Audrey McRae, Becca Blake, Sarah Collins, Alisa Punyaratabhan, Natasha White, Abby Carney, Meghan DelGreco, Carolyn Castellano.

First row: Leah Vlahakis, Ken Chow, Daniel Wensley, Olivia McCaffrey, Natasha White, Francesca Patel, Emily Sheeran, Kim Sheridan, Angelina Ng, Sarah Boland, Caroline Reardon. Second row: Heather Livingston, Courtney O'Keefe, Isa Cusack, Caitlin Mogan, Erin Lomasney, Sara Dardis, Michaela Chan, Abby Carney, Elizabeth Chaput, Jessica Dubuque. Third row: Ryan MacNeill, Aaron Lucci, Thomas Winsor, Maggie Gourville, Ethan Barkalow, Stefan Bucchieri, Joe Murray, Matt DeBenedictis, Ben Wright, Paul Simion, Vanessa Chin, Alison Marsh. Fourth row: Amy Wilson, Alyson Donahue, Erin Desrocher, MaryKate Burnett, Paula Gregory, Sara Custodio, Allie Root, Mark Yirrell, Nicola Patel. Fifth row: Jillian Chan, Thyra Root, Matt Hoenig, Akash Altman, Margaret Scanlon, Katie Hannigan, Harrison Schroder, Deirdre Beck, Caroline Donovan.

WAKEFIELD MEMORIAL
HIGH SCHOOL

Fall Sports and Events

Girls Swim

The Swim team ended the season last 5-8. The girls break two team records, including the 200 Medley Relay, second the first breaststroke 1:04.1, Kimmy Bucciero becomes an All State Champion in the 100 yard Breaststroke and now holds the school record in the 100 yd Breaststroke - 1:00.78 and holds the school record for the 100 YD Butterfly - 1:00.93.

First row: Madison Guay, Tori Tringale, Erin Lucey, Taylor Guarino, and Nicole Pecjo. Second row: Avery York, Shannon Quirk, Lyndsey Maffa, Shannon Grady and Hannah Melanson. Thrid row: Kim Green, Gianna Tringale, Abbey Carny, and Nicole Gasdia. Fourth row: Paula Gregory, Carianna Gasdia, Carley Buckley Jessica Valeriani, Natalie Senior, Christine Morrison, Melanie Orcutt, and Alisa Punyaratabhan. Fifth row: Lauren Ireland, Jillian Cresta, Emma Martin, Andrea Rybicki, and Anna Bucciero. Sixth row: Amanda Melanson, Nenita Hiller, Caitlin Collins, Sarah Dickey, Samantha Hanley, Megan McLean (holding a picture of her sister Kelly), Emily Medeiros, Alannah Lee, Sydney York, Natalie Green, and Kathryn Rizzo.

Captains Corner

Samantha Hanley

Megan McLean

Emily Medeiros

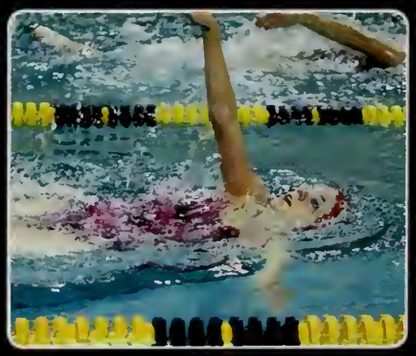

Anna Bucciero

Caitlin Collins

Jillian Cresta

Sarah Dickey

Natalie Green

Nenita Hiller

Lauren Ireland

[illegible] Rybicki, Madison Cleary, Emily Melanson, Catalina Cabral breast [illegible] record for Medley Relay with a time of 2:00.71. Shattered [illegible] her school records in the 200 yd Freestyle 1:57.07 and the 500 Y Freestyle 5:04.67. Emily Melanson, Gretchen Gaede, and [illegible] Cline were selected for Mohawk League All-Stars.

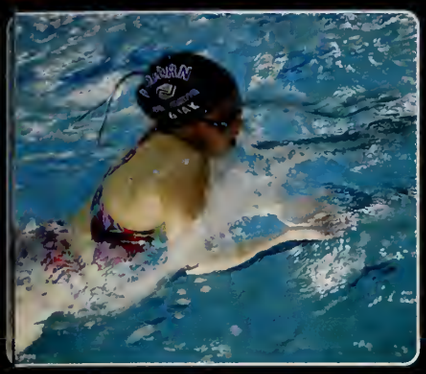

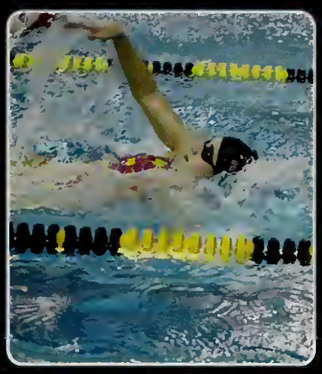

Alannah Lee

Emma Martin

Amanda Melanson

Kathryn Rizzo

Andrea Rybicki

Sydney York

Warrior Swimming

Cheerleading

The varsity HS WHS Cheerleaders were led by three senior captains, Shana Carlson, Alex Semenza, and Emma Miller, and junior captain Heather Sandonato. We entered the Tryon Invitational Competition this year and placed second overall. At the Middlesex League Competition we placed 4th and qualified for the Regional Competition.

First row: Shana Carlson, Alexandra Semenza, Emma Miller, Heather Sandonato. Second row: Courtney Hart, Julianna DiPaolo, Brittany Gagliardi, Shayla Dimac, Jessica Siefert, Jasmine Torres, Tina Fabbo, Darcy Drago, Morgan Pistorino. Back row: Briana Zwicker, Brooke Pistorino, Keara Ringdahl, Angela Almquist, Shannon Hosford, Brooke Johnson, Erica Santaniello, Mary O'Connell, Taylor Freni, Katelyn Sartori.

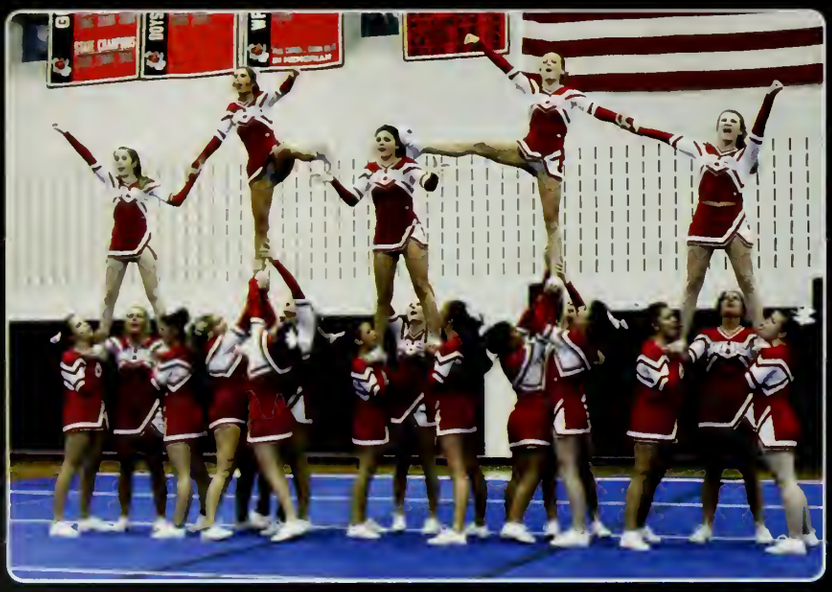

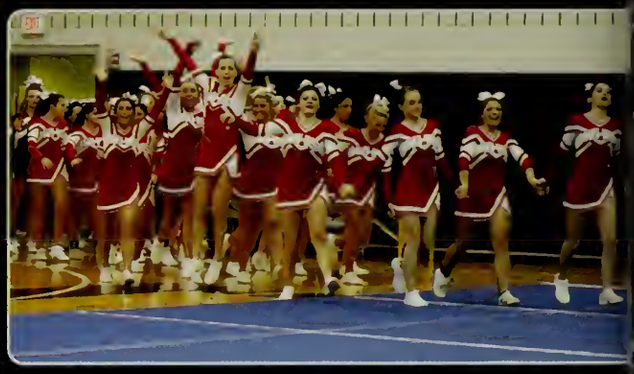

Warriors

Heather Sandonato

Captains Corner

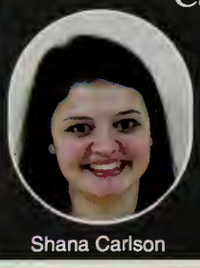

Shana Carlson

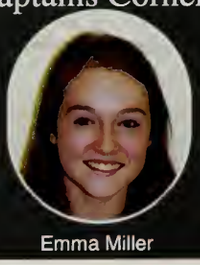

Emma Miller

Alex Semenza

Dance Team

[illegible] Dance Team performed all 10 regular season football games. The Team competed at the New England Cheer And Dance [illegible] and took 3rd place in their division (14 teams) and took 2nd place overall in the entire dance division (44 teams) [illegible] at the MSSAA State Dance Championship and scored high enough at States to earn a bid to nationals. [illegible] was invited to perform at the 2014 Orange Bowl in Miami, Florida and will be attending from December 28th – [illegible]. This was a decision made based on their success at their state tournament as well as their academic standings

First row: Alison Marsh, Alex Guarino, Nicole Cotter, Amber Darcy, Caroline Morey, Lorrin Tagliaferro, Jessica Lunde. Second row: Kristina Major, Grace Fanikos, Courtney Sullivan, Rachel Curry, Brianna Savage, Katie Hannigan, Erin Desrocher, Devon Guanci, Brianna Collard, Alex Nason. Third row: Maddie Fleming, Jessica Lubuque, Allison Margerison, Carolyn Harney, Amanda D'Alessandro, Shannon Fairweather, Gianna Gebhard, Daniella Ianuzzi, Marisa Moniz, Amanda Callahan, Rachael Kelley, Jenna Stackhouse.

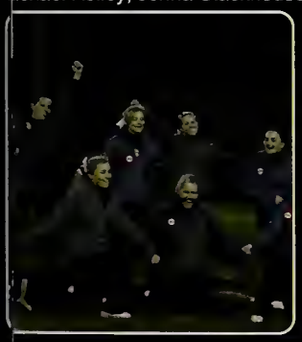

Captains Corner

Nicole Cotter

Amber Darcy

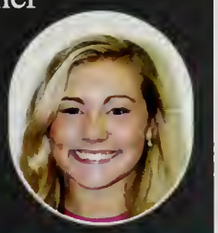

Caroline Morey

Alexandra Guarino

Jessica Lunde

Alison Marsh

Lorrin Taliaferro

Field Hockey

First row: Lindsay Rollins, Megan Manfredi, Julia Cushing, Marissa Wardwell, Bailey Finocchio, Jenna Scrima, Cali Russo, Abigail Maloney. Second row: Katelyn Downey, Kayla LaPierre, Maggie Barto, Rachel Lomasney. Hannah Deane, Meghan Lucey, Geneva Hancock, Amy Pacitto, Deidre Beck, Marie Peduto, missing from photo Sarah Fitzpatrick.

Warrior Field Hockey

Julia Cushing

Abigail Maloney

Megan Manfredi

Lindsay Rollins

Cali Russo

Jenna-Rose Scr

The Field Hockey Team's overall record was 6-1-1-1, with a League Record of 3-0-1. Captains Bailey Finocchio and Marissa Wardwell led the team. League All Stars were Bailey Finocchio and junior Maria Petrone. Best game was played against Rival Champion Watertown. Even though the season ended in a loss, the team played great and at halftime it was 5-0-1 more.

First row: Michelle DeJoie, Sarah Fitzpatrick, Olivia Melanson, Lily Glynn, Shannon Livingston, Sarah Thompson, Johanna Hammond, Julia Barrett. Second row: Annie Hudson, Molly DelGreco, Meg McCarthy, Marlena Nikosey, Olivia McGrath, Lianna Murphy, Waverley Stanfield, Emily Rocca, Hayley Kaddaras, Mackenzie Foley, Gabby Raffaele.

First row: Jill Cataldo, Sam Powers, Kayla Hourihan, Olivia Barrett, Julianne Bourque, Alexis Valeriani, Olivia Cabrera, Mishelle Melanson. Second row: Meaghan Hudson, Kaylyn Stewart, Leigh O'Brien, Olivia Finocchio, Bianca Passacantilli, Meaghan Kerrigan, Rachael Tammaro.

Captains Corner

Bailey Finocchio

Marissa Wardwell

Boys Soccer

In his first year as head coach, Matt Angelo's soccer team finished with an overall record of 10-6. [illegible] improvement from finishing winless at an a year previous. Wins over Stoneham (twice) and Burlington [illegible] A handful of lost made the Warrior team a force in the Middlesex League.

Varsity

First row: Elton Sawyer, John Hopkins, Charlie Flannagan, Tom Sheerin, Alan Conlon, Connor Miller. Second row: Coach Matt Angelo, Billy Sheerin, Neil Fitzgerald, Nick Dacova, Cam Messina, Assistant Coach Ryan DiBenedetto, Kyle Geaney, Tyler Strauss, Andrew Taliaferro, Andrew Auld, Ian Ritchie, MJ Urbano, Manager Al Comeau, Cam Yasi, Andrew Gerace, Joe Stackhouse, Antonio Parrinello, Josh LaPlaca, Coach Marc LeBlanc.

John Hopkins

Alan Conlon

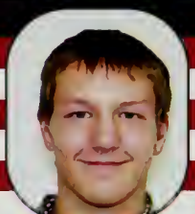

Elton Sawyer

Connor Miller

Captains Corner

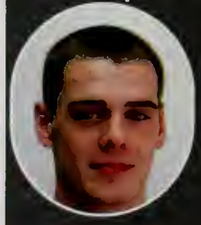

Charlie Flannagan

Tom Sheerin

The team was led by senior captains Tom Sheehan and Charlie Farrington. Awarded the Middlesex League All Star recognition were Tom Sheehan and sophomore Andrew Talevicus. With injuries hitting midseason, the team counted on a mixture of veteran and younger players to carry them through the season.

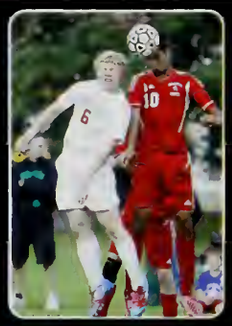

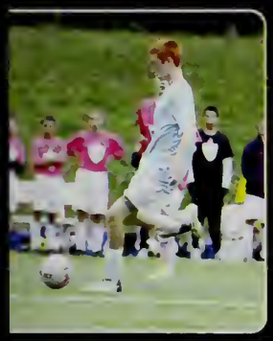

Junior Varsity

First row: Nick Glennon, Alex Flynn, Adam Hammond, Joe Hurton, Zach Dascoli, Andrew DeCecca, Matt Cierpial, Zack Thorhas, Mo Janga. Second row: Coach Jim Fitzgerald, Alex Guerriero, Jonathan Ingalls, Ben Mader, Brendan Nagger, Kyle Livingston, Christian Lopes, Chris Parsons, Max Yardumian, Mark Melanson, Joe Atallah, Coach Ryan Devaney.

Girls Soccer

The WHS Girls Soccer Team had a successful season. They made it to the state tournament for the first time since 2003, however lost in the first round to a team ranked Newburyport 4-0 but [illegible] team to the end.

First row: Alana DeSimone, Kaitlyn Manning, Kelly Scott, Lauren Peduto, Abby Logan, Gabby Moscato, Alana Parsons, Amanda Ingalls, Abbey DiCredico, Jackie Yandell, Alana Chankhour, Lauren Sullivan, Andrea LeSaffre. Second row: Meghan Chapman, Cassie Cleary, Amy Shea, Jill Raso, Gabby Ruth, Jamie Berg, Kristina Redmond, Kristie McNall, Kayla Geaney, Nicole Galli.

Captains Corner

Amanda Ingalls

Alana Parsons

Katelyn Guarino

Danielle Laurina

Jamie Berg

Alana Chankhour

Alana DeSimone

Abigail DeCredico

Kaitlyn Manning

Led by Captains Alana Parsons and Amanda Ingalls and sixteen seniors including our two managers, the team showed tremendous leadership and unity throughout the season. Midwest League All-Stars were Abbey DiCicco, Alana Parsons and Kaelyn Manzano. Honorable Mention All-Stars were Amanda Ingalls, Lauren Peduto, and Goal Keeper Jackie Yandell. The final record for the season was 10-6-2.

First row: Molly Dickerson, Julia Derendel, Nicole Palmerino, Maggie Scanlon, Caroline Evarts, Grace Hurley, Abby Murphy, Nicole Amalfitano Second row: Coach Jarmusik, Angeline LoBrutto, Isabel Cusack, Meghan Guarino, Jess Vinciguerra, Mia Joyce, Katie Rollins, Alyssa Rossino, Sam Atallah, Micayla Botelho.

Gabriella Moscato

Lauren Peduto

Lauren Sullivan

Jacqueline Yandell

Andrea LeSaffre

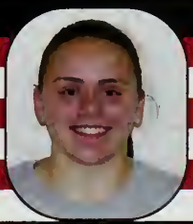

Abigail Logan

Kelly Scott

Girls Cross Country

The Wakefield Girls' Cross Country Team had an amazing season. We went undefeated and won the Middlesex Liga Freedom division CHAMPIONSHIP. The Freedom division had 11 Lowell MA Schools. Wakefield had 6 out of the 11 girls were Melanie Miksis, Kelly Ledoux-Walsh, Emily Curran, Lucy Howard, Maggie Gourville and Emily Hammond.

First row: Emily Curran, Melanie Miksis, Kelly Ledoux-Walsh, Isabella Trudeau, Lucy Howard, Maggie Gourville. Second row: Cathrine Urbano, Samantha Ross, Sarah Custodio, Emily Hammond, Lauren Sallade, Coach Karen Barrett.

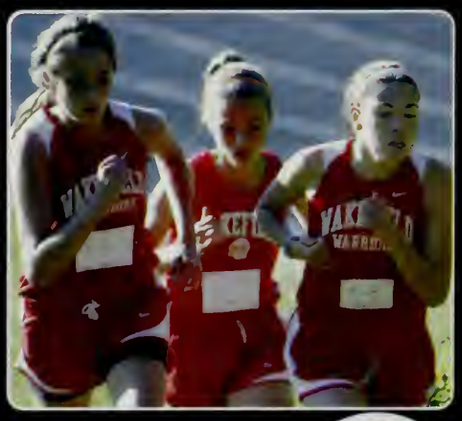

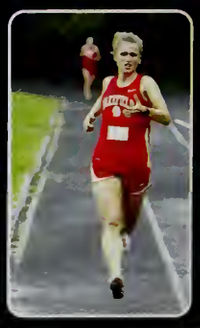

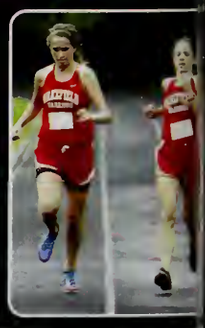

Captains Corner

Kelly Ledoux-Walsh

Isabella Trudeau

Warrior-ee

Melanie Miksis

Boys Cross Country

[illegible] championship season people didn't expect much from the team. With hard work they repeated as Freedom [illegible] and beat Lexington and Arlington in the League Meet. Aaron Lucci, Jared Geller, Mike Sheehan [illegible] McNall were named league All-Stars. They placed fifth at the Eastern Mass Divis on 4 meet with five boys under 18 [illegible] on the 4.5 mile course. Geller finished an outstanding career transforming into one of the top runners in the [illegible] breaking by over 6 minutes on the 3 mile course from freshman into senior year with a personal best time of 16:46.

Overall Record 6-1, Freedom Division 5-0, Middlesex League Meet 3rd, Frank Kelley Invitational 4th, MSTCA Twilight Invitational 5th.

First row: Nicholas Sordello, Nick Hill, Jackson Gallagher, Timmy O'Connell, Chris McNall, Jared Geller, Aaron Lucci, Ryan MacMillan, Ryan Cunningham, Mike Sheehan. Back row: Tyler Whipple, Adam D'Ambrosio, Chris Skeldon, Jeremy Keegan, Tom Sanchez, Joe Boudreau, Brett Wilson, Eddie Massabni, Sean Willett, Alec Rodgers, Alex Mitchell, Stefan Bucchieri, Jared Matos, Chris Saponaro, Steven Racamato, missing Rob Vozella, Sam Mullen.

Captains Corner

Aaron Lucci

Jared Geller

Brett Wilson

Football

Seniors

First row: Mark O'Brien, Mike Amentola, Tyler MacDonald, Conor Coogan, Nick Salamone, Luke Ingersol. Second row: Marc Smith, Graham Steele-Perkins Alec Brown, Eddie Wade, Devin O'Donnell, Sam Beniot, Matt Powers. Third row: Cam Martinez, Ryan Kostopoulos, Kendall Hamilton, Dan Cardillo, Richi Savage, Josh Orlowitz.

Sophomores

First row: Joe DiFazio, Marc Holler, Joe Cresta, Alex Kane, Eric Schilling, Ben Joly, Bruce Brown, Will Bergendahl. Second row: Matt Iacoviello, Tom Dasco Jake Cataldo, Alex Mansour, Jack Brown, Pat Boyson, Dylan Brady, Matt Yirrell. Third row: Andrew Wallace, Sean Morgan, Luke Martin, Brian Dickey, Ryar Burns, Brian Conroy, Kyle Gorton. Fourth row: Chris Riley, Chris Calnan, Tim Ingemi, Jamison Kenney, Pat Casaletto, Lou Spaziani, Derek Bye.

Marc Smith Graham Steele-Perkins Matt Powers Dan Cardillo Alec Brown Richie Savage Mark O'Brien Ryan Kostopou

Juniors

First row: Derek Oates, Nick Maio, Zach Levine, Mike Miller, John Panzini, Tim Carbonneau, Mike McKenna. Second row: Mike Melanson, Mark Yirrell, Jay Cross, Brian Auld, Cam Beebe, Dan O'Brien, Derek Dussault. Third row: Pat Scheeler, Kody Ingersol, Ty O'Brien, Ty Ledin, Brandon Panarese, Anthony Lawson.

Freshmen

First row: Coach Chris Roberto, Coach Brian Millea, Coach Rick Quattrocchi, Coach Al Roycroft. Second row: Matt Smith, Evan Gourville, Alex Jancy, Paul McGunigle Third row: AJ Darcy, John DiBenedetto, Ned Buckley, Matt Mecurio, Mike Lima, Fourth row: Zack Conlon, Adam Chanley, Andrew DeLeary, Ben Yandell, Eric Smith, Kevin Russo, Fifth row: Alex Fils-Aime, Josh West, Mike Moran, Tighe Beck, Dylan Williams, Nick Elcewitz, Mike Hakioglu, Sixth row: Nick Nice, Jacob Sartanowicz, Corey Imbriano, Frank Imbruglia, Jared Regan, Evan McGuire, Zack Kane.

Captains Corner

Mike Amentola

Conor Coogan

Tyler MacDonald

Nick Salamone

Ed Wade | Rob Casaletto | Luke Ingersoll | Josh Orlowitz | Cam Martinez | Kendall Hamilton | Sam Benoit

Football

The Varsity Football Team finished the season with a record of 8 wins and 3 losses this season. Alex Brown, Mike Amentola, Conor Coogan, Josh Levine and Mike Melo were selected to the Middlesex League All Star team. Senior quarterback, Mike Meier, broke the all time school record for touchdown passes in a single season (22) and total yards passing in a single season (1871 yards). Alex Brown led the team in tackles, was second in rushing and named MVP for the 2012 season.

Marching Band

The Powerhouse Patriot Marching Band had a terrific season! Accomplishments in the fall of 2012 were their performance "The Music of Stevie Wonder" and their performance at Gold Medal at MICCA State Finals for the first time since 2003.

Ryan MacNeill

Heather Livingston

Ben Li

Rachel Konitzer

Michael Harney

Mary-Ling Gregory

Color Guard Captains

Hannah Long

Briana Chiodi

Drum Majors

Sarah Crump

Mackenzie Mildram

Caroline Andrews

Gina Ansaldi

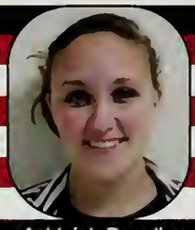
Ashleigh Beaulieu

Sarah Boland

Kelly Broderick-Sander

Mary Kate Burnett

Ken Chow

In MBSBA, the band won all four competitions where it competed, including a back-to-back MBSBA Division IV Championship at home in Lawrence, MA. The band also received caption awards throughout the season, winning best music and best percussion three times and best color guard once.

Kevin White

Partick Sullivan

Danielle Racamato

James Taurasi

Nick Perry

Olivia McCaffrey

Olivia Musialowski

Laura Martone

Krysta Mochi

Sean Connors

Joe DiCarlo

Bridget Donovan

Dan Fallon

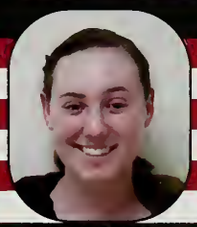
Erin Gates

Devyn Gouveia

John Hanron

Volleyball

The Wakefield Team concluded its first full season this year, as a new team in WMC, one of the girls varsity teams with no seniors, but captains. They finished the season with an impressive record. Led by captains Jillian Chan and Jessica Vozella, the team took on each competitor with the same energy. Though the second proved challenged, the girls showed they would not give up. Thanks to the team, this first season won't be the last.

First row: Maddie Shea, Jacqui Roderick, Angelina Ng, Jillian Chan, Jessica Vozella, Kyle Rush, Melissa Molloy, Carolyn D'Olympio, Jessica Barbera, Emily Donahue. Back row: Caitlin Mogan, Audrey McRae, Michaela Chan, Samantha Bishop, Emily Nardone, Julia Cleary, Emily Thompson, Samantha Cardoza, Alessandra Amatucci, Alyson Donahue, Makenzi Molloy, Amelia DeOliveira.

Mary Kate Burns

Angelina Ng

Kyle Rush

Captains Corner

Jillian Chan

Jessica Vozella

Golf

The Warrior Golf Team was led by senior captains AJ Gorton and Matt Carney for the 2012 season. On several occasions, the team used the practice facilities at Thomson C.C., and the practice facility at Bear Hill Golf Club. The final conference record was 5-6, with an overall record of 5-10-1. AJ Gorton, Matt Carney and Nick DeCola represented the warrior team at the Middlesex League Shootout at Beaver Brook C.C. AJ Gorton demonstrated the Warriors at the Division II State Qualifying at Tyngsborough C.C. Gorton was 81 for the day and was selected to the Aces Inside Team.

First row: Christopher Smith, AJ Gorton, Matthew Carney, Nicholas DeCola, Kyle Leone. Back row: Kevin Lamattina, Steven Melanson, Colin Horrigan, Stephen Marino, Dylan Melanson.

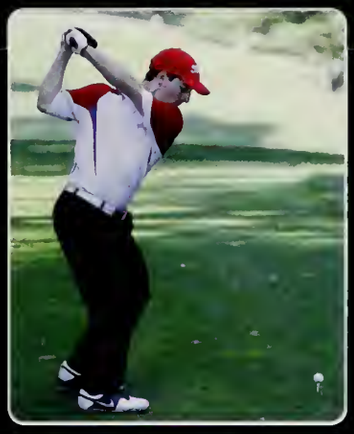

Captains Corner

Matthew Carney

Alexander Gorton

Nicholas DeCola

Kyle Leone

Christopher Smith

Warrior Golf

Fright Night

October 28, 2012

WHS

HA
HA

Powder Puff

November, 15 2012

POWDER PUFF
2012

POWDER PUFF
2012

POWDER PUFF
2012

Pep Rally

November 21, 2012

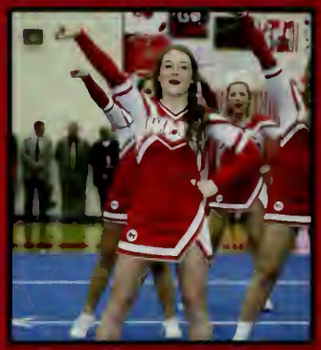

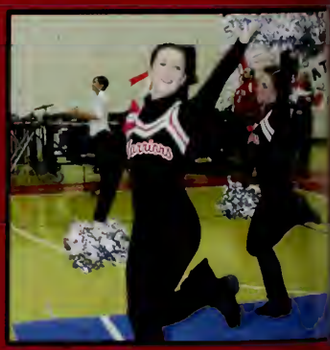

WAKEFIELD
36
WAKEFIELD
43

HAPPY THANKSGIVI
WAKEFIELD WARRIOR
POSE

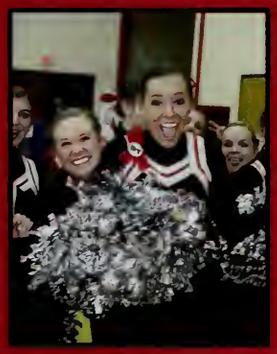

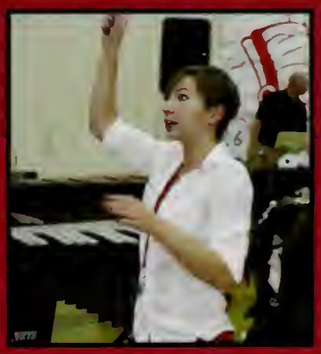

BT

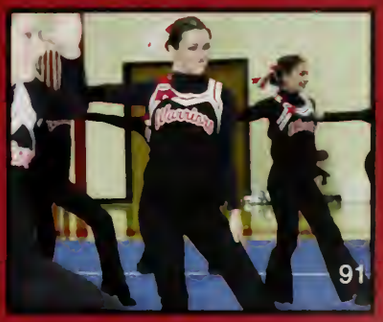

Twin Day

November 20th, 2012

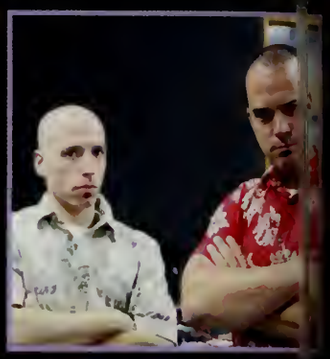

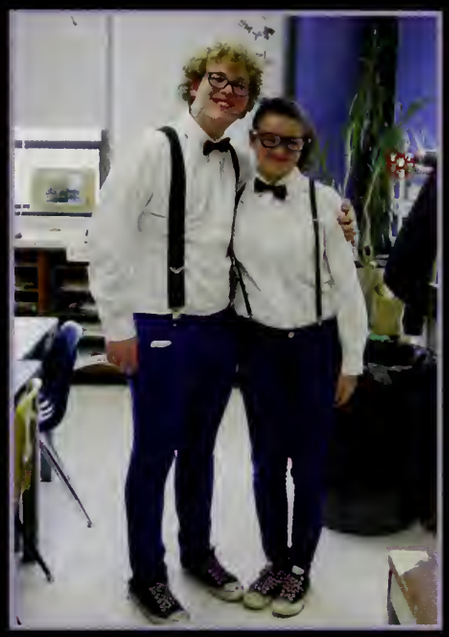

Spirit Week Twin Day
TheMath Department
dressed as Hoover.

Student Faculty Basketball

November 20, 2012

WELCOME TO

Thanksgiving Football Game

November 22, 2012

TARPEY INSURANCE GROUP, INC.
442 WATER STREET
PO BOX 567
WAKEFIELD, MA 01880
781-246-2677
Nov 22, 2012
$ 10,000. no/100
PAY TO THE ORDER OF Zach Carito
Ten Thousand & no/100 DOLLARS

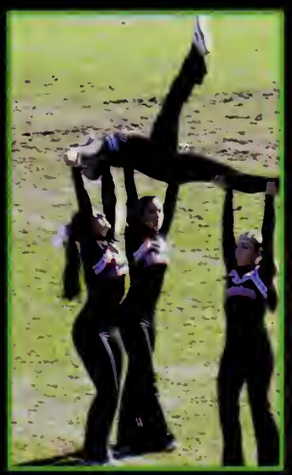

National Honor Society

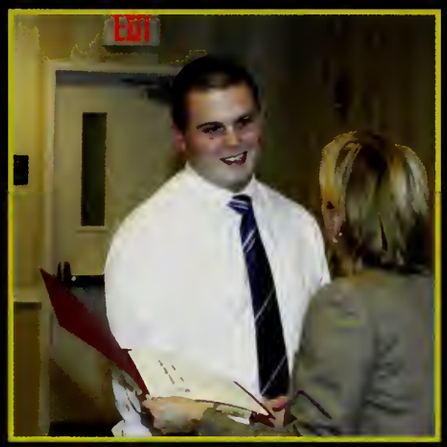
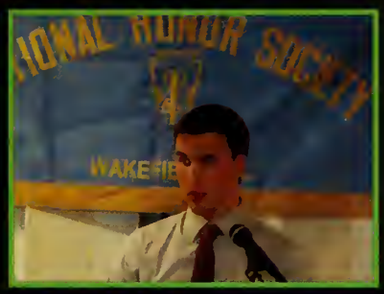

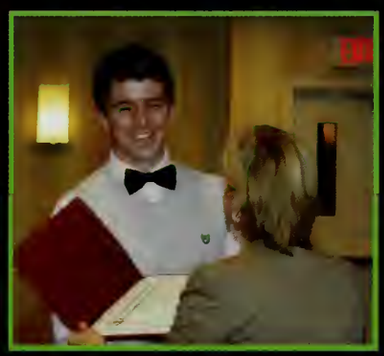

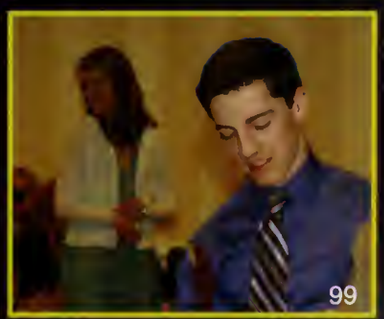

Winter Sports and Events

Holiday Window Painting

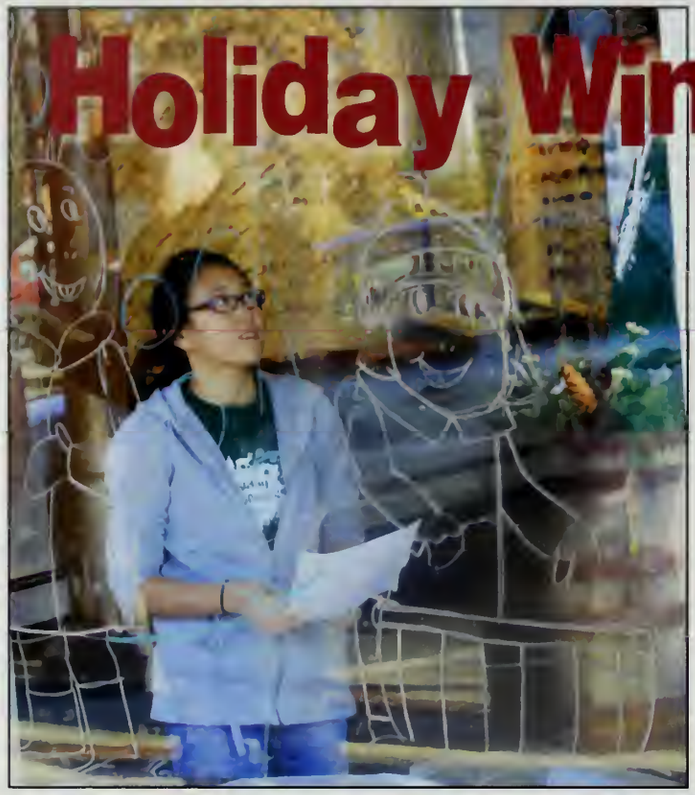

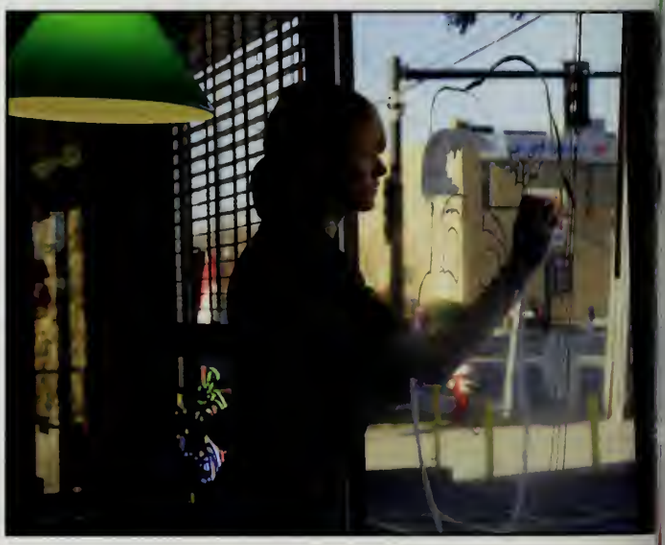

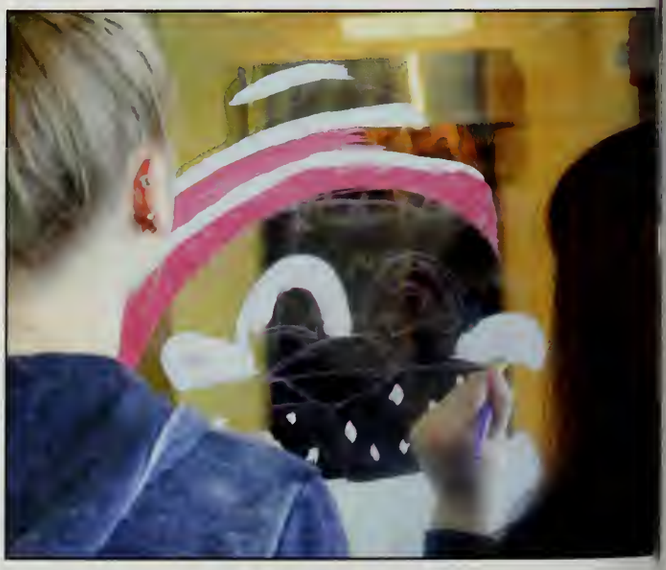

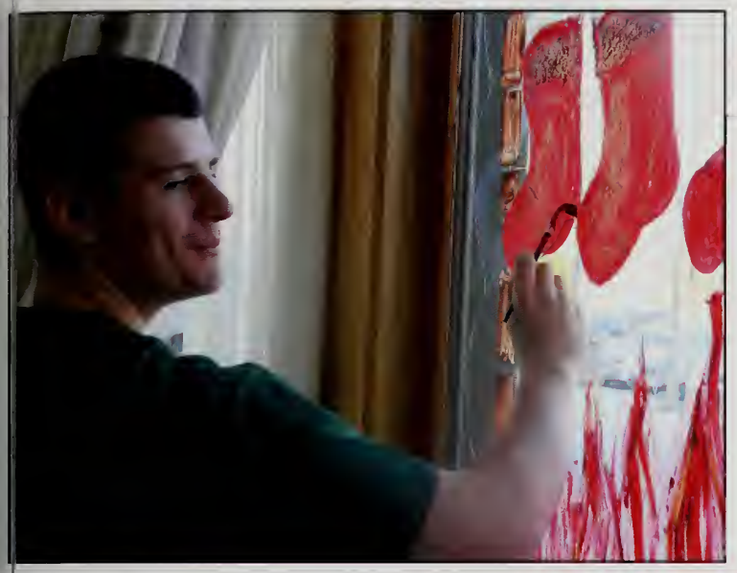

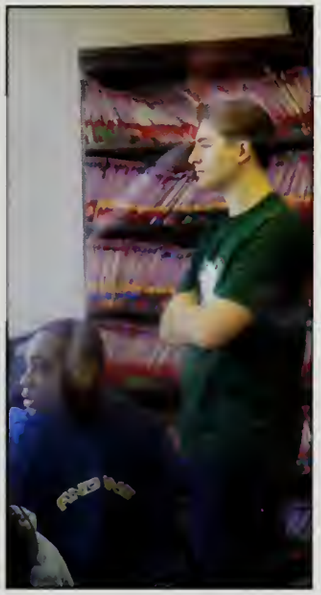

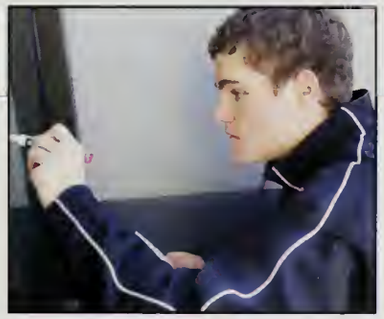

Winter Ball

January 19, 2013

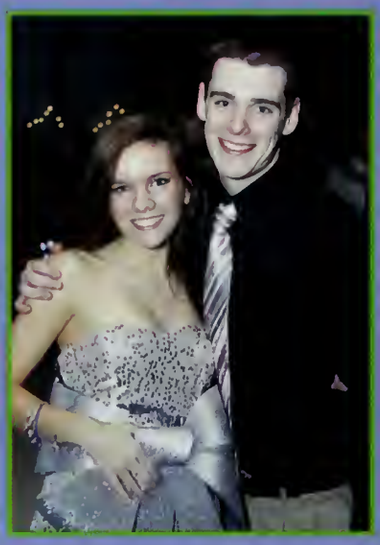

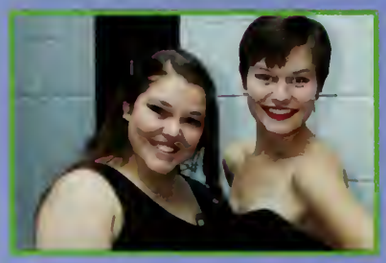

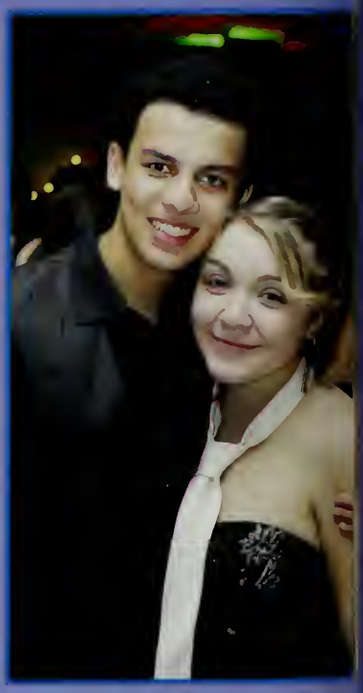

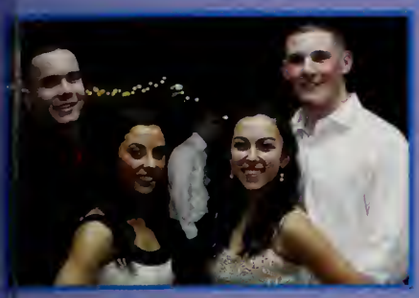
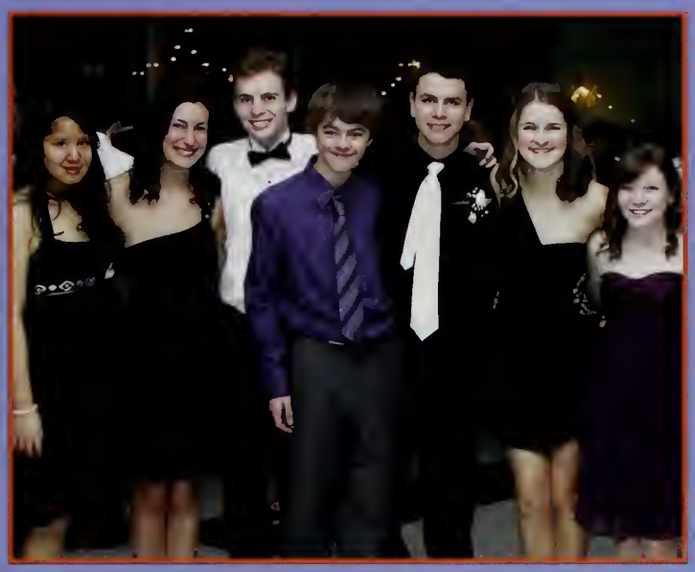

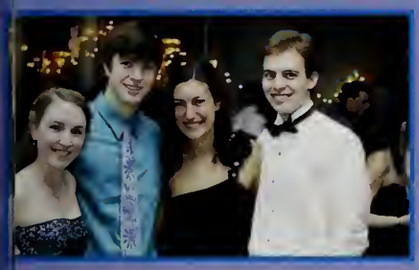

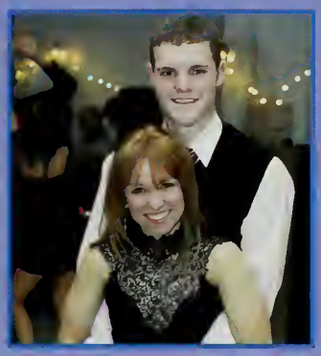

Boys Track

Varsity

First row: Pat Goodwin, Aaron Lucci, Jared Geller, Shane Nelson, Tom Sheehan. Second row: Zach Semel, Tim O'Connell, Ryan MacMillan, Brandon Panarese, Dan O'Brien, Colin Horrigan, Sal LoBrutto. Third row: Jack Gallagher, Eddie Massabni, Mike Sheehan, Stefan Bucchieri, Armin Palic, Pat Boodry, Jared Matos, John Dotolo, Chris Saponaro, Randy Fazio, Ben Joly. Fourth row: Eric Smith, Alec Rodgers, Kevin Russo , Tommy Alden, Jeremy Keegan, Tom Sanchez, Chris Skeldon, Adam D'Ambrosio. Fifth row: Jian Glen Gallardo, Tim Burditt, Eric Chi, Steven Racamato, Zachary Conlon, Joe Picano, Richard Custodio, Kyle McLaughlin, Tyler Whipple.

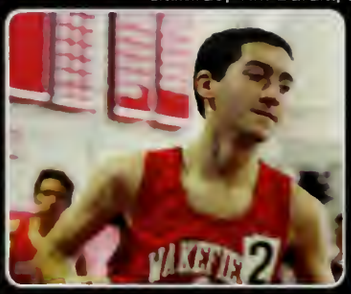

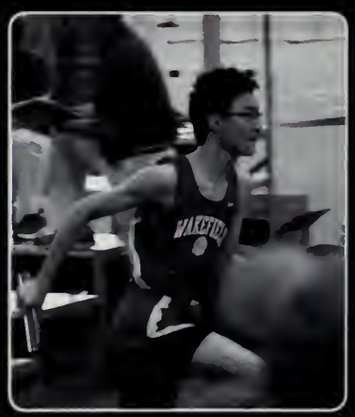

Joseph Capobianco

Ken Chow

Tom Sheehan

Marc Smith

Captains Corner

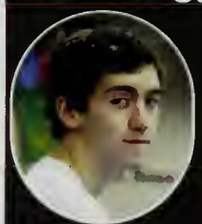

Jared Geller

Shane Nelson

Aaron Lucci

led by team captains Aaron Lucci, Jared Gelin and Shane Nelson, Boys Indoor Track and Field went 1-5 Middlesex League All Star years Jackson Gallagher, Shane Nelson, Aaron Lucci and Jared Gelin. Aaron Lucci qualified for all states and ran at Nationals Shane Nelson set the school record in the 55meter dash 6.5, Jackson Gallagher broke the school record in the 600meter dash 1:29.1

Girls Track

Varsity

First row: Coach Justin Berry, Natasha White, Jackie Yandell, Melanie Miksis, Isabella Trudeau, Amanda Melanson, Kaitlyn Manning, Coach Jim Duff. Second row: Maggie Gourville, Emily Curran, Lucy Howard, Kelly Ledoux-Walsh, Jessica Treacy, Bridget Rollins, Erika MacNeill, Deirdre Beck, Amy Pacitto. Third row: Lily Glynn, Annie Hudson, Carolyn D'Olympio, Kathleen Farrell, Rachel Smith, Cassandra Rossini, Thrya Root. Fourth row: Emily Hammond, Joanna Hammond Gianna Tringale, Molly DelGreco, Abby Carney, Allison Root. Fifth row: Amanda Callahan, Lexi Parent, Daniela Holler, Sarah Buckley, Sara Custodio, Sam Ross Meaghan Hudson.

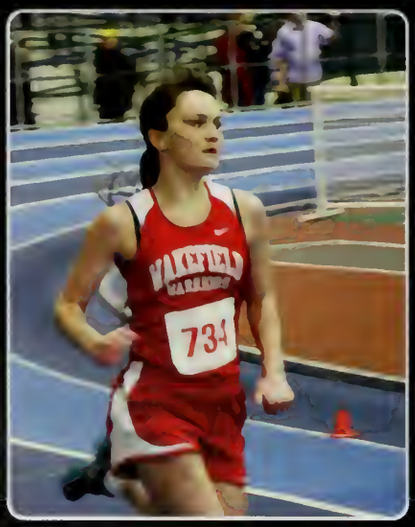

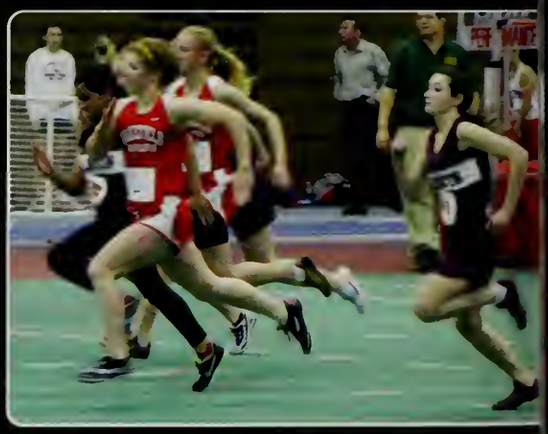

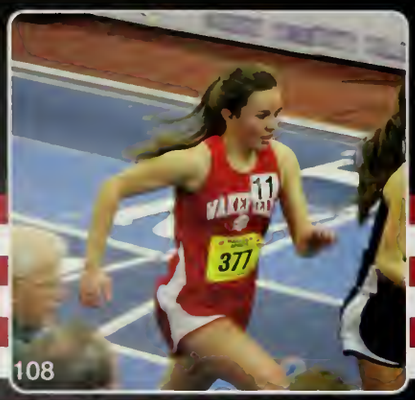

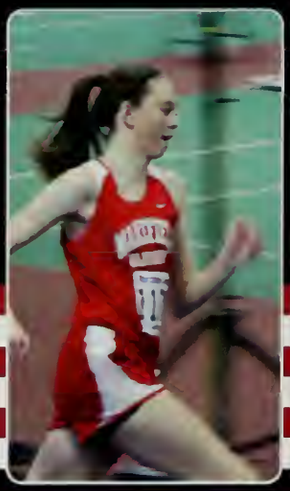

Fall Captains Amanda Melanson, Melanie Miksis, Isabella Trudeau and Jackie Yandell the Girls Indoor Track Team finished a season with a 9-4 record. Melrose League All Stars were Melanie Miksis for the 2 mile, Lucy Howard for the 1 mile, Emily Lawrence for the 1600 meters, and Bridget Rollins for both hurdles and shot put

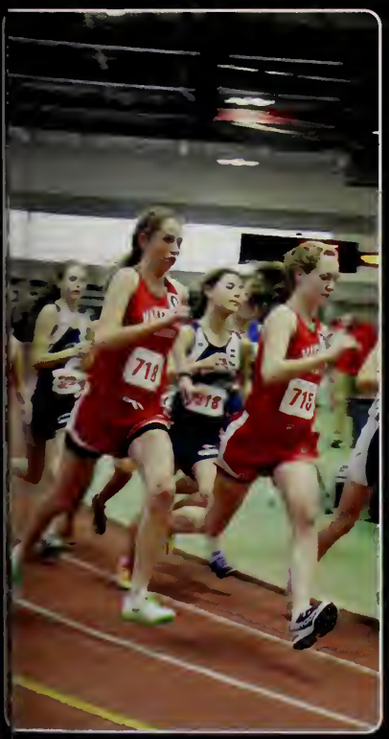

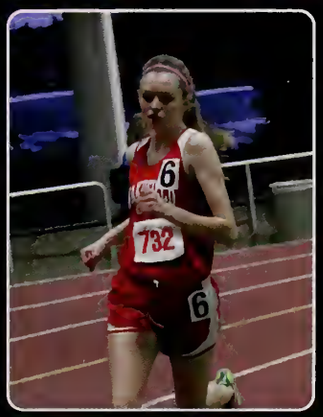

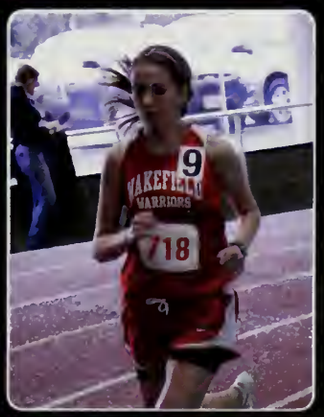

Captains Corner

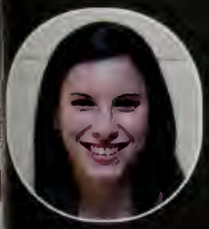
Amanda Melanson

Melanie Miksis

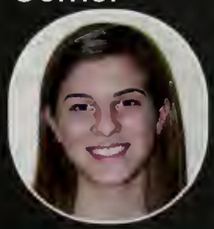
Isabella Trudeau

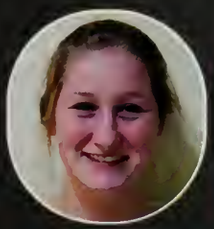
Jackie Yandell

Kaitlyn Manning

Natasha White

Girls Basketball

First row: Daniella Iannuzzi, Kristen Callahan, Amanda Ingalls, Lorrin Taliaferro, Rachel Hamilton. Back row: Grace Hurley, Kristie McNall, Jillian Raso, Karina Vargas-Aquino, Nicole Galli, Amanda Boulter.

Captains Corner

Lorrin Taliaferro Amanda Ingall

d by team captains Lorin Taliaferro and Amanda Ingalls, the Girls Basketball Team competed hard in the Middlesex League. The team finished 6-14 highlighted by a two point victory over Melrose and an inspiring senior night against Burlington.

First row: Kaylee Wasilauskis, Mackenzie Collins, Julia Filippone, Kristina Redmond, Gabrielle Joly, Jillian Cataldo. Back row: Kayla Geaney, Alyssa Rossino, Julia Derendal, Samantha Powers, Jess Vinciguerra, Sarah Sawyer.

First row: Wendy Lucas, Kaitlyn Foley, Madeline Collins, Olivia Tamborini, Isabella Cusack, Hannah Roberto. Back row: Cathy Francis, Coach Q, Marissa Pesce, Danielle Masse, Fallon Bright, Riley McNamara, Mia Joyce, Jessica Barbera, MollyBeth Whitson.

Boys Basketball

First row: Mikol Blake-Green, Mike Amentola, Kendall Hamilton, Conor Coogan, Devin O'Donnell. Back row: Corey Cabral, Nick Maio, Chris Calnan, CJ Cleary, Chad Martin-Jenkins, Bruce Brown, Tyler O'Brien, Derek Oates, Andrew Taliaferro, Brian Dickey.

Mike Amentola

Mikol Blake-Green

Devin O'Donnell

Captains Corner

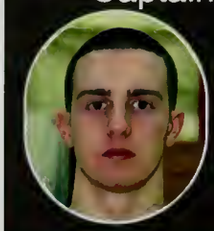

Conor Coogan

Kendall Hamilton

The boys basketball team had another very successful season. The team, led by senior captains Conor Coogan and Kendall Hamilton, placed second in the Middlesex League with a 13 win, 4 loss record. Overall, the team posted a 17 win, 6 loss slate highlight included being crowned Champions of the Malden Holiday Tournament and earning the 3rd seed in the Division 2 North State Tournament. Kendall Hamilton and Bruce Brown were selected as Middlesex League All Stars.

First row: Ian Ritchie, Ty Strauss, Luke Martin, Matt Iacoviello, Robby Vozella, Lou Spaziani, Max Frank. Second row: Neil Fitzgerald, Connor Taylor, MJ Urbano, Joe Hurton, Dylan Brady, Vin Ferretti, Dan Rej, Coach Ryan Rexford.

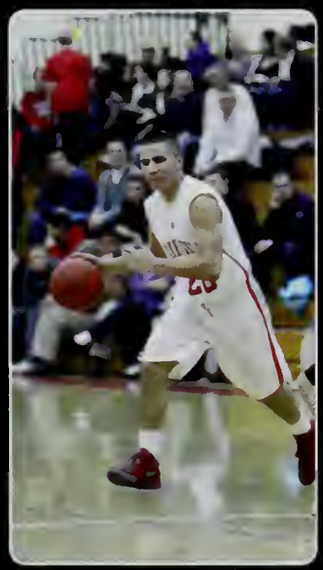

First row: Nick Elcewicz, Sean Willett, Paul McGunigle, Andrew Auld, Tighe Beck, Jon Miller, Nick Nice. Second row: Coach Joe Lahey, Jon Ingalls, Brandon Grinnell, Elijah Nardone, Ned Buckley, Corey Imbriano, Alex Jancsy, Andrew DeLeary, Mark Melanson.

Gymnastics

First row: Nicole Palmerino, Raquel Riley, Haley Riley, Catherine Urbano. Second row: Brittany Gagliardi, Mary O' Connell, Alannah Lee, Caroline Danehy, Sydney York, Alison Marsh, Erica Santaniello, Shannon Hosford. Thrird row: Coach Lisa Mansfield, Julianna DiPaolo, Angeline Lo Brutto, Briana Zwicker, Shayla Dimac, Julianna Hardiman, Carolyn Castalano, Nicole "Chickie" Gasdia, Isabella DeSciscio, Caroline Dalbec, Darcy Drago, Coach Jessica Luque.

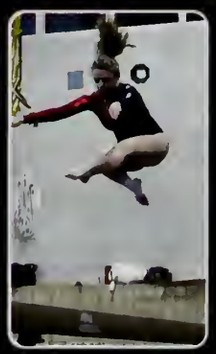

Captains Corner

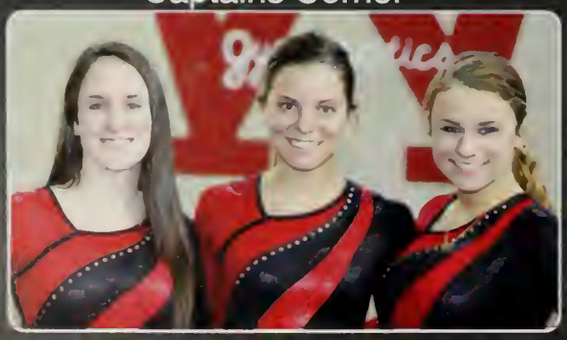

Alannah Lee Caroline Danehy Sydney York

Alison Marsh

The Gymnastics Team finished the season with a 1-6 record. The record does not reflect how hard the team worked, and the joy that was evident at every practice. Raquel Perry placed 10th at the League meet.

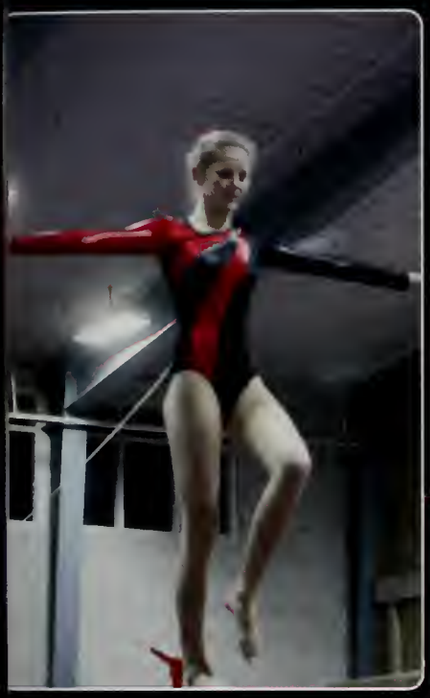

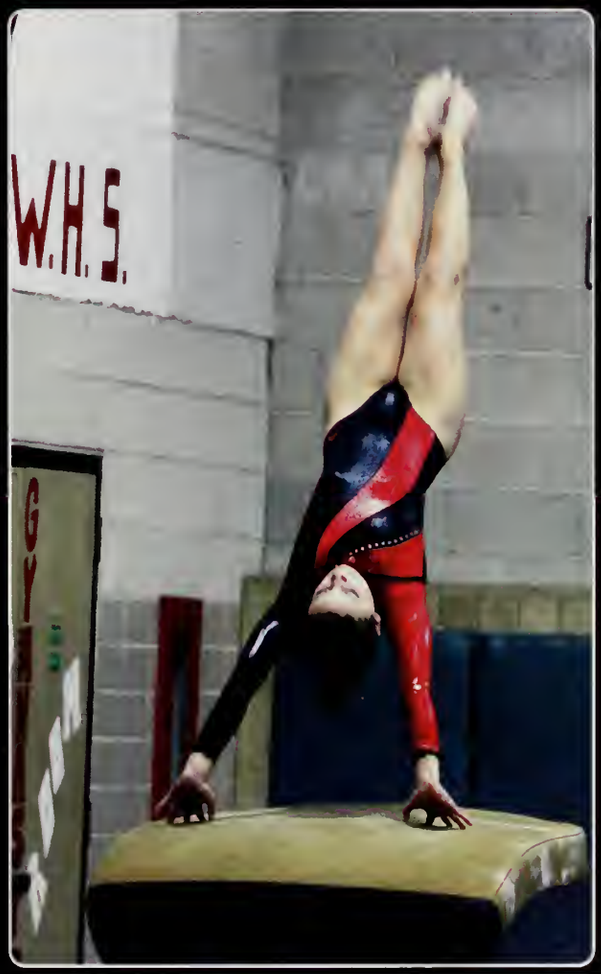

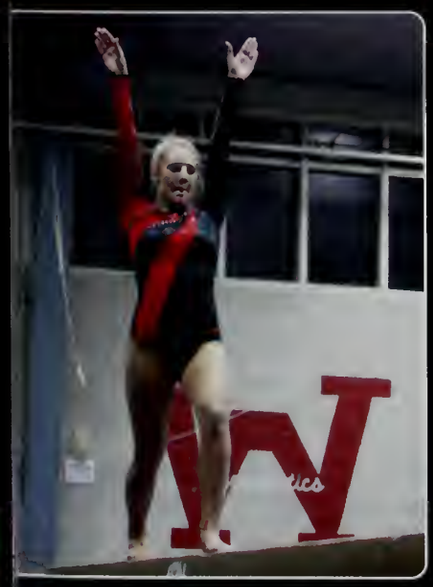

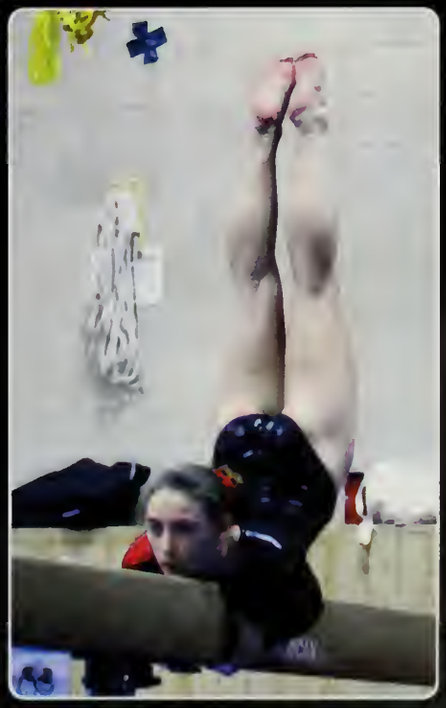

Boys Hockey

First row: Elton Sawyer, Matt Reilly, Bobby Palmieri, Alec Brown, Dan Cardillo, Joe McCarthy, Eddie Mathews, Kyle Leone, Mike Weaver, Brett Wilson, Chris Smith, Tom Marano. Second row: Coach Keith, Coach Riley, Mike Melanson, Anthony Funicella, Bryan Noyes, Mike DeVincent, Dom Bruno, Dylan Melanson, Jack Brown, Kevin Patti, Tyler MacDonald, AJ Gorton, Mike Fennelly, Nick Kane, Tyler Gibbons, Sam Carr, Ben Yandell, Coach Edgerly.

Captains Corner

Eddie Mathews

Dan Cardillo

Kyle Leone

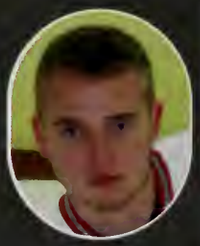

Joe McCarthy

Alec Brown

Michael DeVincent

A.J. Gorton

Nick Kane

Tyler MacDonald

Tom Marano

Bobby Palmieri

The Boys' Varsity Hockey Team had a great season, going 9-6-5 in the Middlesex League led by top scorer Mike Weaver, Captain Jake Matthews and Assistant Captains Kyle Leone, Joe McCarthy and Dan Cardillo. The boys had a great run in the Division 1 hockey tourney losing to Winchester in overtime. For this senior class it was a great four year run going 8 wins and 3 losses in the state hockey. Alec Brown was named Middlesex League All Star.

Kevin Patti

Matt Reilly

Elton Sawyer

Chris Smith

Mike Weaver

Brett Wilson

Girls Hockey

First row: Emily Wood, Lauren Sullivan, Gabby Moscato, Katie Guarino, Bailey Finnochio, Whitney Roche. Second row: Coach Jack Foley, Mackenzie Foley, Miriam Wood, Meghan Guarino, Kayla LaPierre, Melanie Mansfield, Julianne Bourque, Meaghan Kerrigan, Gabrielle Nadolny, Coach Jared Waitt.

Captains Corner

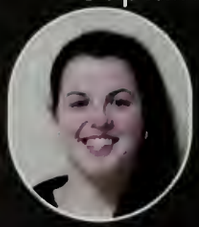

Bailey Finnochio

Gabriella Moscato

Katie Guarino

Whitney Roche

Lauren Sullivan

Emily Wood

Boys Hockey team captains Bailey Finocchio and Gabby Moscato. The Girls Hockey team finished the season with a 7-10-3 overall record and 5-7-0 in the Middlesex League Freedom division. Bailey Finocchio was the team leading scorer. Bailey Finocchio, Gabby Moscato, and Miriam Wood were selected to Middlesex League All Stars

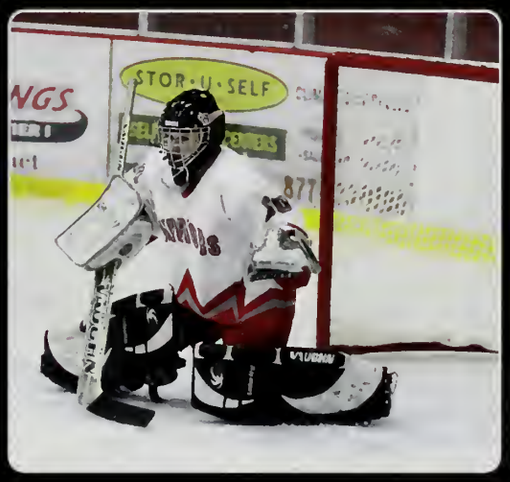

JV Hockey Team

Wrestling

First row: Charlie Flannagan, Zack Allard, John Hopkins, Kevin Glynn, Sebastian Vitillo, Ryan MacNeill, John Grossi. Second row: Danny Gill, Evan Gourville, Evan McGuire, Bobby Muse, Shannon Drager, Dan Wensley, Ben Spicer, Dan Bertini, Alex Kane, Max Casa, Chris McNall, Nick Murphy, Ryan Cunningham, Connor Shine, Eric Schilling, Matt Yirrell, Tyler Zolud.

Coaches Ross Ickes, Jerry DoVale, and John Bosco

Captains Corner

Kevin Glynn

John Hopkins

Sebastian Vitillo

Zack Allard

[illegible] captains John Hopkins (6th D3 States), Kevin Glynn, Zack Allard (7th D3 States) and Sebastian Vitullo, the Wrestling team [illegible] with an 15-11 overall record and their best finish in a state tournament, taking 3rd in the D3 States and 2nd in the D3North [illegible] Tournament. Sophomore Alex Kane was the Division 3 State Champion at 220 lbs. D3 North Sectional Runner up and [illegible] to All States. Alex Kane and Ben Spicer were named 2-012-2013 Middlesex League All Stars

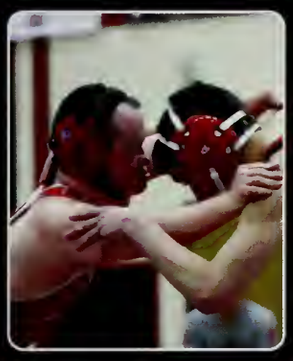

Nolan Donahue John Grossi Charlie Flannagan Ryan MacNeill

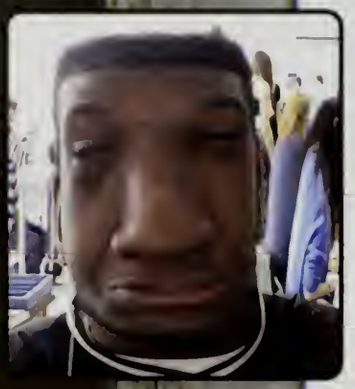
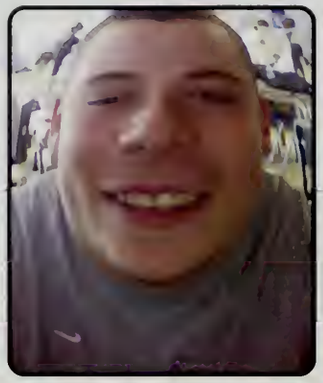
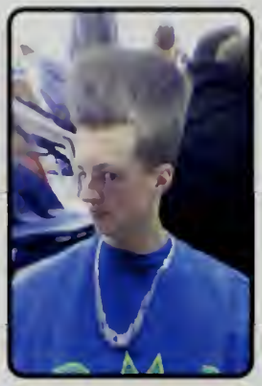

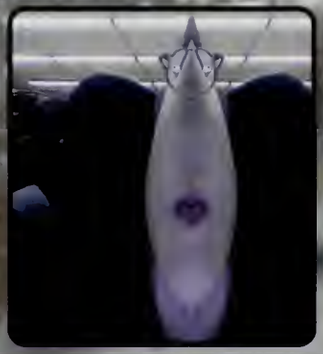

Spring Sports and Events

The Wizard of Oz directed by Danielle Racamoto, Sarah Boland, Abbey DeCredico, Gina Ansaldi, KC Skeldon.

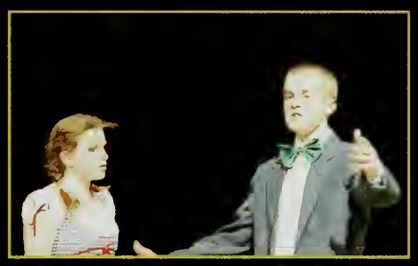

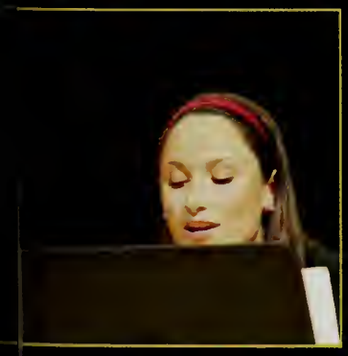

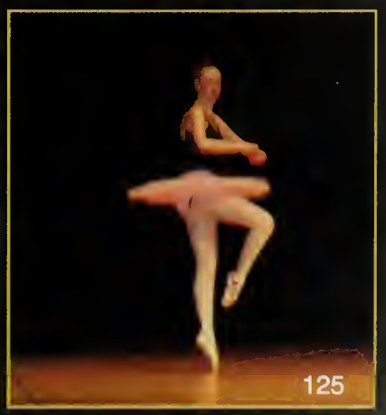

Girls Track

First row: Natasha White, Bridget Donovan, Bridget Rollins, Melanie Miksis, Kaitlyn Manning, Amanda Melanson. Second row: Sarah Crump,Thyra Root, Elizabeth Glynn, Margaret Gourville, Margaret Scanlon, Kelly Ledoux-Walsh, Emily Curran, Lucy Howard, Carolyn D'Olympio, Hannah Keigher, Melanie Orcutt. Third row: Lauren Sallade, Deirdre Beck, Anna Cuevas, Amy Pacitto, Erika MacNeill, Allison Root, Nicole Amalfitano, Sophia Paarz, Emily Nardone, Kim Green. Fourth row: Sam Powers, Jillian Cataldo, Gabrielle Joly, Sarah Buckley, Alisha Veiga, Molly DelGreco, Hannah Melanson, Emily Hammond, Nicole Galli, Jillian Raso. Fifth row: Sadiya Croshaw, Sam Ross, Sara Custodio, Maddie Fleming, Kaylyn Stewart, Sarah Grady, Isabel Vieira, Jessica Vinciguerra. Sixth row: Daniela Holler, Nicola Patel, Reilly McNamara, Catherine Urbano, Kristen Sheeler.

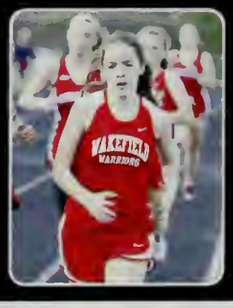

Bridget Donovan Natasha White Olivia McCaffrey

Captains Corner

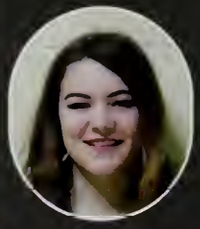

Bridget Rollins

Amanda Melanson

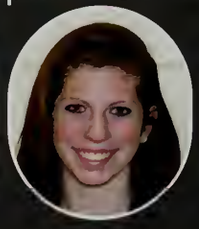

Kaitlyn Manning

Melanie Miksis

Boys Track

First row: Ryer Schermerhorn, Joe DiCarlo, Joe Capobianco, Shawn Leary, Aaron Lucci, Shane Nelson, Jared Geller, Ryan MacNeill, Tom Sheehan, Sebastian Vitillo, Pat Goodwin. Second row: Joe Hurton, Noah MacDonald, Tim O'Connell, Ryan MacMillan, Brandon Panarese, Anthony Lawson, Patrick Sheeler, Pat Casaletto. Third row: Andrew Wallace, Alex Mitchell, Tyler Strauss, Kyle Geaney, Billy Sheerin, Eric Schilling, Ben Joly, Joe DiFazio, Jack Brown. Fourth row: Kyle Livingston, Matt Cierpial, Marc Holler, Cameron Yasi, Stefan Bucchieri, Jared Matos, Dan Wensley, Nick Murphy. Fifth row: Chris Parsons, Kevin Lucey, Adam D'Ambrosio, Andrew DeCecca, Zach Conlon, Ed Massabni, Armin Palic, John Dotolo, Randy Fazio, Jackson Gallagher. Way in the back: Christian Lopes, Kyle McLaughlin, Alex Guerriero, Steven Racamato, Josh West, Eric Chi, Joe Picano, Alec Rodgers, Jeremy Keegan, Chris Skeldon, Tyler Whipple.

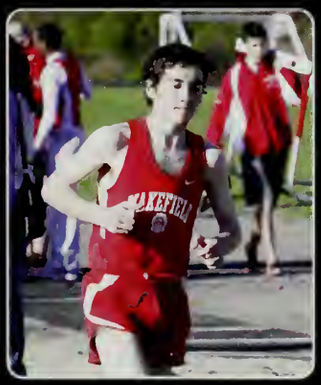

Joe DiCarlo

Shawn Leary

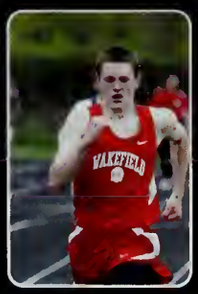

Joe Capobianco

Captains Corner

Shane Nelson

Aaron Lucci

Ryan MacNeill

Jared Geller

Sebastian Vitillo

Marc Smith

Tom Sheehan

Boys Tennis

First row: Dan DeBenedictis, Dylan Sellers, Ben Li, John Hanron, Mike Harney, Joe Boudreau.
Second row: Akash Altman, Kevin Manning, Zach Semel, Ethan Barkalow, Nick Perry, Coach Cheryl Connors.

Mike Harney John Hanron Connor Miller Nick Perry

Captains Corner

Ben Li

Dylan Sellers

Girls Lacrosse

First row: Emily Wood, Samantha Hanley, Caroline Reardon, Jackie Yandell, Alana Parsons, Krysta Mochi.
Second row: Geneva Hancock, Meghan Lucey, Nicole Palmerino, Katelyn Downey, Raquel Riley.
Third row: Raina Langlois, Sarah Thompson, Haley Riley, Rachel Lomasney, Christine Morrison, Meaghan Hudson.

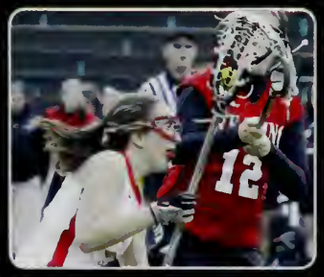

Captains Corner

Jacqueline Yandell

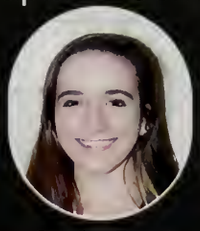

Caroline Reardon

Samantha Hanley

Emily Wood

Lauren Sullivan

Alana Parsons

Krysta Mochi

Boys Lacrosse

First row: Colin Horrigan, Brian Auld, Brian McNulty, Matt Grinnell, Alec Brown, Cam Martinez, Tyler Ledin.
Second row: Bryan Noyes, Robert Mickolsz, Ben Mader, James McAuliffe, Max Frank, Alex Flynn, Vin Ferretti, Alex Feldman. Third row: MJ Urbano, Steve Marino, Ben Yandell, Brandon Grinnell, Michael Keegan.

Captains Corner

Cam Martinez

Brian McNulty

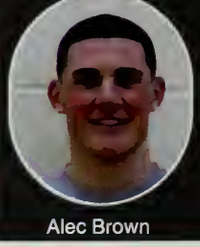

Alec Brown

Matt Grinnell

Girls Tennis

First row: Jacqueline Roderick, Chinthu Hardiasse, Elizabeth Attaya, Olivia Melanson, Melanie Mansfield, Victoria Tringale, Taylor Guarino, Grace Hurley, Solvi Helhoski. Second row: Olivia Musialowski, Mary-Ling Gregory, Sarah Boland, Darcy Drago, Sarah Stumpf, MollyBeth Whitson, Abby Murphy, Meghan Chapman, Coach Kathy O'Maley.

Captains Corner

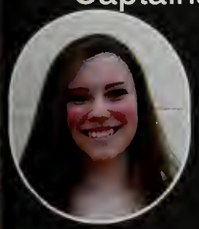

Melanie Mansfield

Olivia Melanson

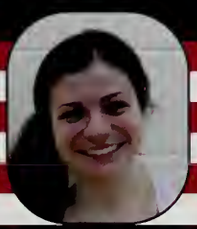

Sarah Boland

Mary-Ling Gregory

Olivia Musialowski

Softball

First row: Abbey DiCredico, Andrea Keough, Marissa Wardwell, Bailey Finocchio, Marie Peduto, Danielle Laurina. Second row: Kayla LaPierre, Emma Kraus, Carianna Gasdia, Amy Shea, Lauren Peduto, Amanda Boulter, missing from photo Mary-Kate Burnett.

Captains Corner

Mary-Kate Burnett | Andrea Keough | Abbey DeCredico | Danielle Laurina | Lauren Peduto

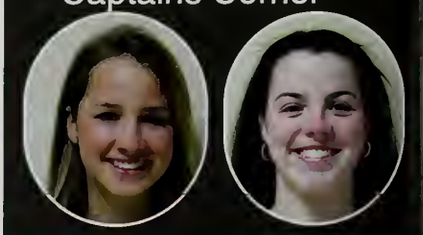

Marissa Wardwell | Bailey Finocchio

Baseball

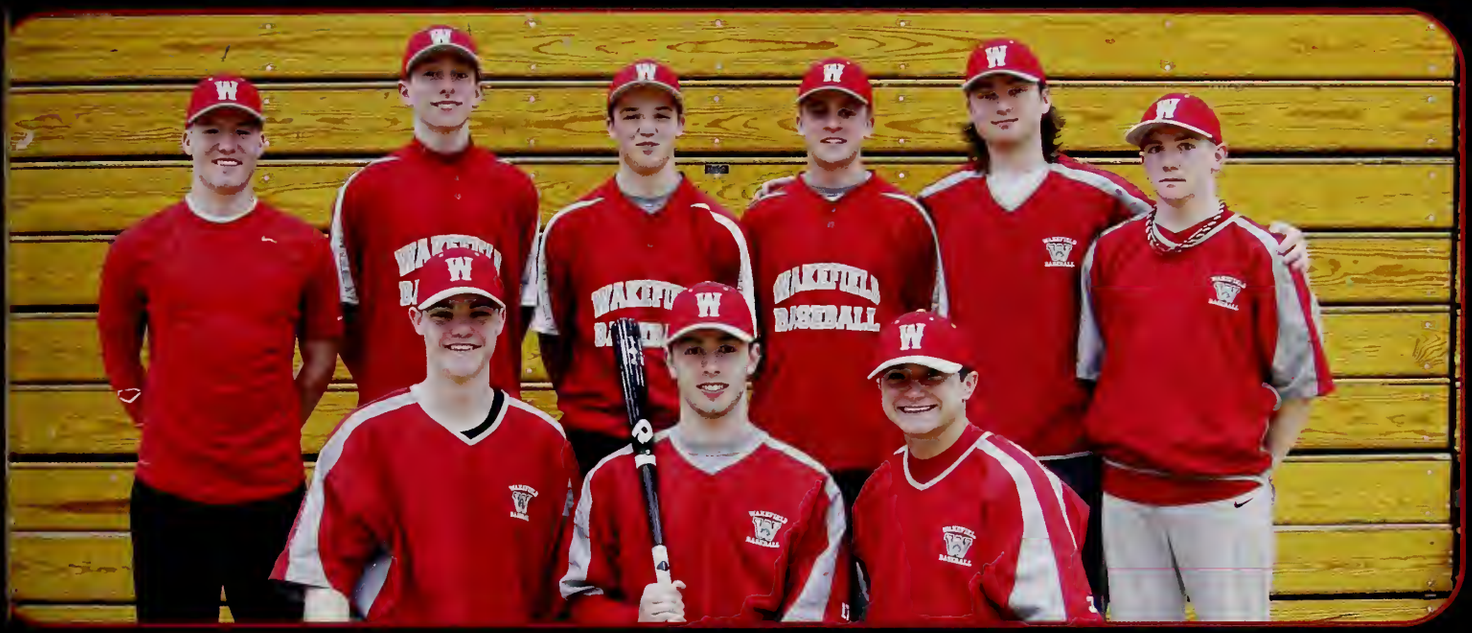

First row: Matt Reilly, Josh Orlowitz, John Grossi. Second row: Alec LeBlanc, Dan O'Brien , Kevin Patti, Tom Sheerin, Mike Powers, Chris McNall.

Captains Corner

Matthew Reilly

John Grossi

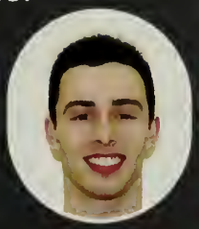

Joshua Orlowitz

Mike Powers

Kevin Patti

Alec LeBlanc

Tom Sheerin

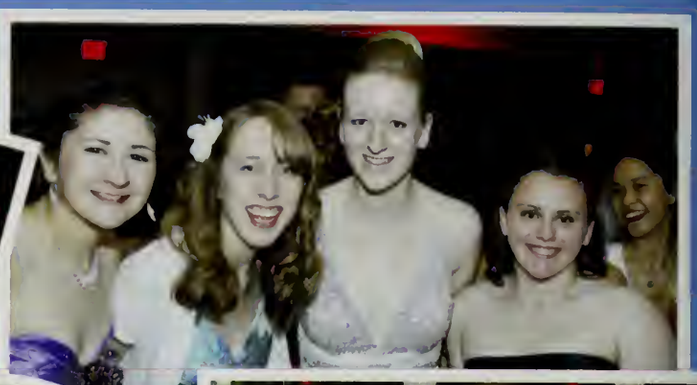
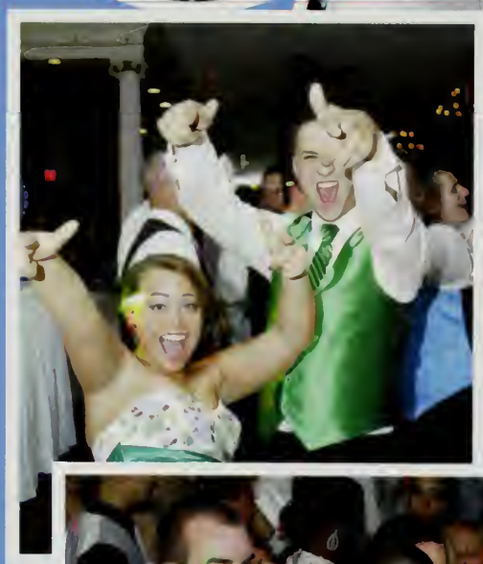
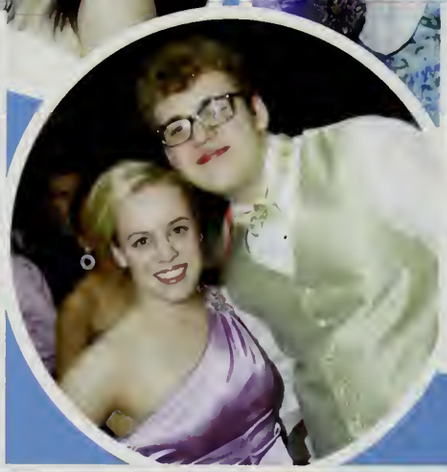

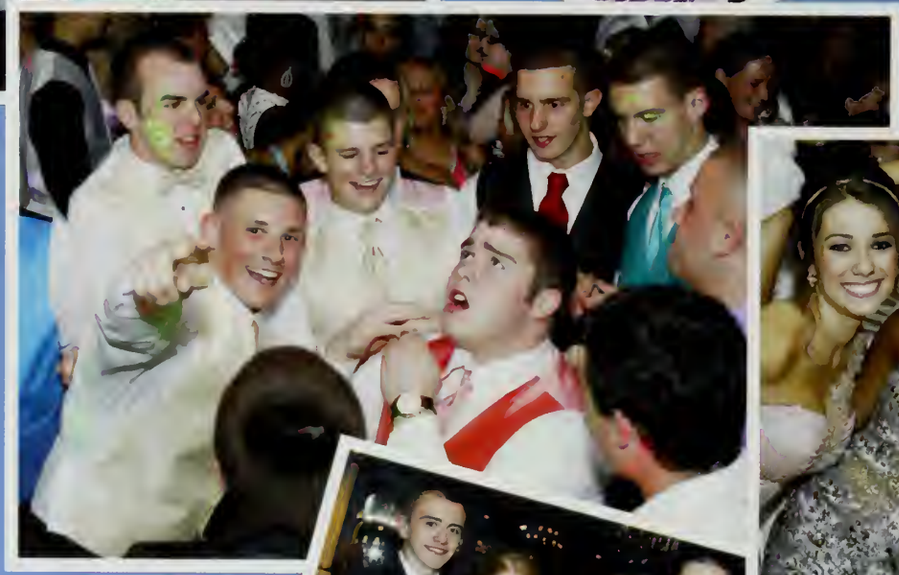

Junior

Prom

May 18, 2012

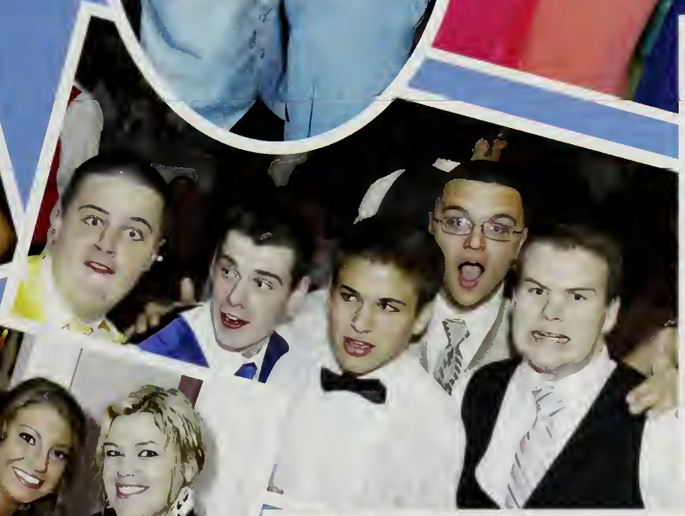

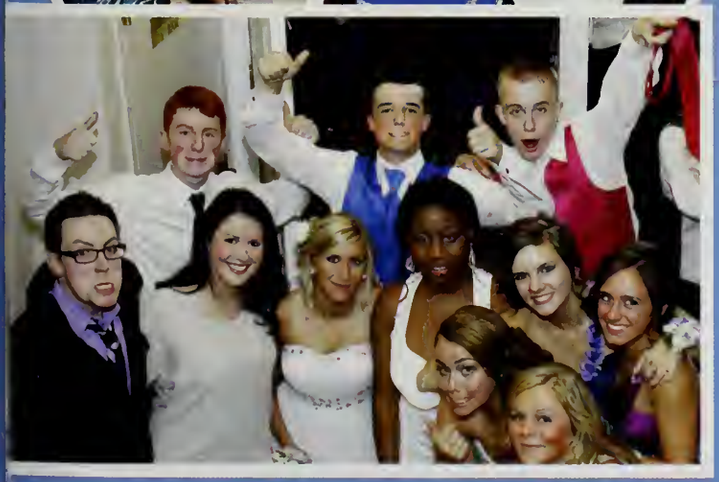

Junior Class Officers and Advisors

Class Advisor Scott Lashmit, President Nick Maio, Treasurer Tim Carbonneau, Vice President Adam Celikmen, Class Advisor Bill Hoover.

Gianna Adragna

Nolan Allen

Eric Alterio

Samantha Atallah

Elizabeth Attaya

Nicholas Atwater

Thomas Auffrey

Brian Auld

Camden Ballard

Scott Barbaro

Ethan Barkalow

Julia Barrett

Margaret Barto

Ray Beasley III

Deirdre Beck

Cameron Beebe

Melissa Benedetto

Gabriele Bianchet-David

Benjamin Bossi

Chiara Brown

Caroline Buckley

Ashley Burgess

Bryan Butt

Corey Cabral

Michael Calamonici

Timothy Carbonneau

Brittani Carmichael

Thomas Caron

Sam Carr

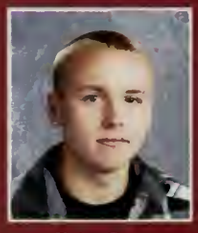
Tyler Carr

Gabrielle Casa

Adam Celikmen

Kimberly Chaput

Cassandra Cleary

Christopher Cleary

Brendon Cobb

Kenneth Costa

Stephen Creamer

Jeremy Cross

Sarah Crump

Anna Cuevas

Augustus Curley

Emily Curran

Rachel Curry

Nicholas D'Alelio

Carolyn D'Olympio

Nicholas DaCova

Caroline Dalbec

Caroline Danehy

Hannah Deane

Daniel DeBenedictis

Erin Desrocher

Molly Dickerson

Sean Doherty

Emily Donahue

Katelyn Downey

Derek Dussault

John Dwyer

Caroline Evarts

Kathleen Farrell

Alexander Feldman

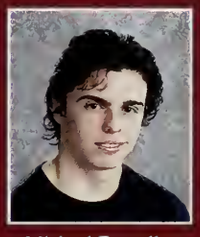
Michael Fennelly

Sarah Fitzpatrick

Florence Forges

Maxwell Frank

Nicholas Frohberg

Brittany Gagliardi

Victoria Garrett

Carianna Gasdia

Austin Gaska

Kathryn Gelardi

Andrew Gerace

Rachel Gibbons

Tyler Gibbons

Elizabeth Glynn

Margaret Gourville

Matthew Grinnell

Matthew Guarino

Michelle Guerriero

Rachel Hamilton

Geneva Hancock

Caitlin Hankard

Katherine Hannigan

CLASS OF 14

CLASS OF 14

Chinthu Haridasse

Brandon Healey

Mikayla Holbrook

Colin Horrigan

Shannon Hosford

Lucy Howard

Anne Hudson

Kody Ingersoll

Natalie Joly

Portia Kam

Michael Keegan

Hannah Keigher

Raina Langlois

Kayla LaPierre

Joshua LaPlaca

Anthony Lawson

Tyler Ledin

Kelly Ledoux-Walsh

Zack Levine

Kellie-Ann Lewi

Angeline LoBrutto

Salvatore LoBrutto

Rachel Lomasney

Aaron Lucci

Meghan Lucey

Annette Lysan

Cheyenne MacDonald

Noah MacDonald

Ryan MacMillan

Erika MacNeill

Nicholas Maio

Brenna Manning

Melanie Mansfield

Chad Martin Jenki

Wayne Mason

Elizabeth Mathis

Michael McKenna

Christopher McNall

Kristie McNall

Michael Melanson

Olivia Melanson

Sandra Mercer

Cameron Messina

Michael Miller

Alexander Mitchell

John Mogni

Melissa Molloy

Brian Moore

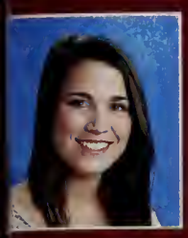
Christine Morrison

Diana Murphy

Jake Nazzaro

Lauren Noble

Richard Norton

Daniel O'Brien

Tyler O'Brien

Mary O'Connell

Timothy O'Connell

Courtney O'Keefe

Lyndsey O'Neill

Derek Oates

Melanie Orcutt

German Orellana

Amy Pacitto

Nicole Palmerino

Brandon Panarese

John Panzini

Antonio Parrinello

Marie Peduto

Thomas Pelser

John Peterson

Morgan Pistorino

Alisa Punyaratabhan

Charles Purdy

Haley Riley

Raquel Riley

Jordan Rivers

Meghan Robbins

Andrew Robertson

Emily Rocca

Kevin Roche

Bridget Rollins

Thyra Root

Ravenne Rose

Cassandra Rossini

Gabrielle Ruth

Aleksandra Sabov

Victoria Sanchez

Erica Santaniello

Brianna Savage

Brian Saviano

Margaret Scanlon

Steven Scarpa

Rachel Schatz

Patrick Scheeler

Dylan Sellers

Zachary Semel

CLASS OF CLASS OF CLASS OF 14

CLASS OF 14

Natalie Senior

Aria Sergany

Amy Shea

Jessica Siefert

Rachel Smith

Kelsey Sorrento

Marlena South

Benjamin Spicer

Allison Spivack

Mathew Stanley

Kathryn Stewart

Mackenzie Tagliaferro

Callie Tannian

Lisa Tarallo

Emily Thompson

Sarah Thompson

Rose Tiro

Jasmine Torres

Jessica Treacy

Jessica Valeriani

Karina Vargas-Aquino

Madison Veerman

Thomas Winsor

Samantha Yianacopolus

Mark-Joseph Yirrell

Sarah Young

Tyler Zolud

Class Advisor Mr. Jimmy Martin, President Joe Hurton, Vice President Devon Guanci ,Secretary Meg McCarthy, Treasurer Danielle Iannuzzi, Class Advisor Ms. Morgan Sharkey.

Nicole Abreu

Nicole Amalfitano

Paige Andersen

Devon Anderson

Lucia Antonino

Joseph Atallah

Michael Bacheldor

Dakoda Bannerman

Nicholas Bassett

Anastasia Beechin

Will Bergendahl

Andrew Bergeron

Bryanna Bernard

Daniel Bertini

Samantha Bishop

Julia Blois

Patrick Boodry

Jeffrey Boothe

Micayla Botelho

Amanda Boulter

Patrick Boyson

Dylan Brady

Timothy Brewer

Kenzie Brini

Bruce Brown

Jack Brown

Domenic Bruno

Conor Burns

Gregory Burns

Ryan Burns

Derek Bye

Jacob Cabral

Meghan Callanan

Christopher Calnan

Michael Caraglia

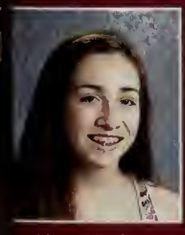
Alyssa Carino

Taylor Carito

Justin Carlson

Abigail Carney

Patrick Casaletto

Carolyn Castellano

Jake Cataldo

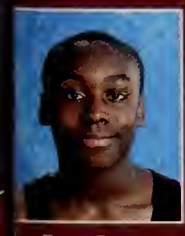
Franz Cesar

Meghan Chapman

Cheyenne Chavers

Joshua Chavez

Morgan Chavez

Elisha Chery

Vanessa Chin

Branden Christopher

Matthew Ciampi

Julia Cleary

Samantha Coburn

Brianna Collard

Mackenzie Collins

Ryan Connors

CLASS OF 15 CLASS OF

Brian Conroy

Rachel Coppola

Kevin Cotter

Joseph Cresta

Lyndsay Currier

Amanda D'Alessandro

Liam Dailey

Thomas Dascoli

Matthew DeBenedictis

Anna DeGregorio

Michelle DeJoie

Meghan DelGreco

Molly DelGreco

Noelle Dellanno

Brian Dickey

Joseph DiFazio

Sejla Dimac

Clara DiMambro

Andrew DiMascio

Gina DiStasio

Caroline Donovan

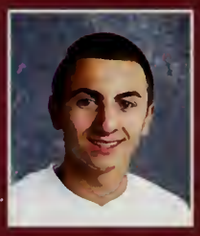
John Dotolo

Kayla Doyle-Day

Grace Fanikos

Randy Fazio

Vincent Ferretti

Julia Filippone

Neil Fitzgerald

Alexander Flynn

Ian Flynn

Mackenzie Foley

Taylor Freni

Jackson Gallagher

Nicole Galli

Nicole Gasdia

Kayla Geaney

Kyle Geaney

Ariana Geller

Daniel Gill

Joseph Golini

Kyle Gorton

Shannon Grady

Kimberly Green

Joseph Greer

Paula-Yuan Gregory

Devon Guanci

Meghan Guarino

Adam Hammon

mily Hammond

Joanna Hammond

Carolyn Harney

Courtney Hart

Jack Healey

Solvi Helhoski

Nicholas Hill

Rachel Hinchey

Marc Holler

Joseph Hurton

Matthew Iacoviello

Daniella Iannuzzi

Timothy Ingemi

Pranali Jadav

Benjamin Joly

Daniel Junta

Hayley Kaddaras

Alexander Kane

Drew Kanouff

Alexes Kearney

Nicholas Kelley

Aubrey Kelly

Jamison Kenney

Krysta Kittredge

Nathaniel Klee

Sasha Krutiy

Kevin Lamattina

Amanda Lanzarone

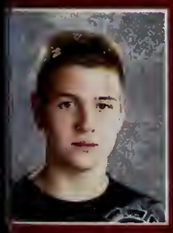
ia Leblanc-Royer

Shannon Livingston

Colleen Looby

Onyeris Lopez

Stephanie Lucas

Benjamin Mader

Lyndsey Maffa

Kristina Major

Cody Maltacea

Alexander Mansour

Stephen Margiotta

Michael Martello

Lucia Martin

Luke Martin

dward Massabni

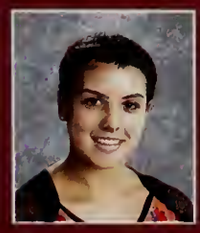
Olivia Mastrangelo

Jared Matos

James McAuliffe

Lucas McCarthy

Megan McCarthy

William McCormack

CLASS OF 15

Colin McGovern

Olivia McGrath

Audrey McRae

Nicole McRae

Hannah Melanson

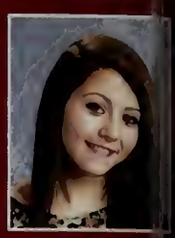
Carlie Melito

Robert Mickolsz

Nicholas Montanez

Sean Morgan

Rebecca Morrison

Michael Mouradian

Samuel Mullen

Vincent Murdoc

Abigail Murphy

Lianna Murphy

Nicholas Murphy

Joseph Murray

Robert Muse

Brandon Naggar

Emily Nardon

Samantha Nardone

Alexandra Nason

Marlena Nikosey

Robert Nohelty

Bryan Noyes

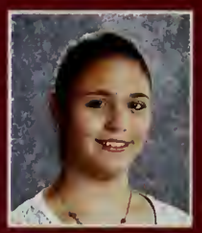
Ashley O'Connell

Robert O'Neil

Sarah Orben

Sophia Paarz

Armin Palic

Franceska Parada

Francesca Patel

Andrew Patti

Alicia Penta

Bailey Perkins

Colleen Perry

Sophia Pesaturo

David Piracini

Julia Puccio

Kaleigh Quigley

Shannon Quirk

Gabriella Raffaele

Jillian Raso

Kristina Redmond

Daniel Rej

Christopher Riley

Keara Ringdahl

Ian Ritchie

Brandon Ritter

Mathew Roache

Taylor Robinson

Kenia Rodriguez

Kathryn Rollins

Allison Root

Alyssa Rossino

Michael Ryan

Holly Sabbatelli

Julianna Saia

Zachary Salamone

Lauren Sallade

Christopher Saponaro

Gina Sasso

Cole Saunders

Sarah Sawyer

Eric Schilling

Sumbal Shahzadi

Michael Sheehan

William Sheerin

Connor Shine

lec Simcox-Heath

Paul Simion

Shawn Smeglin

Emily Smith

Erica Smith

Nicholas Sordello

Louis Spaziani

Jared Spies

Joseph Stackhouse

Waverley Stanfield

James Stinson-Cerra

Tyler Strauss

Courtney Sullivan

Jennifer Sullivan

ndrew Taliaferro

Leah Tanner

Adam Tarpey

Connor Taylor

Jake Tierney

Rachel Todisco

Gianna Tringale

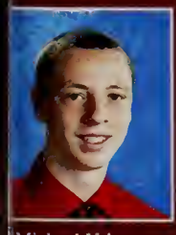
Michael Urbano

Alisha Veiga

Bianca Vieira

Leah Vlahakis

Robert Vozella

Andrew Wallace

Caroline Warchol

Kaylee Wasilauskis

Daniel Wensley

Brendan White

David Willard

Katherine Willett

Amy Wilson

Kimberly Wiltshi

Miriam Wood

Anna Wright

Olivia Wright

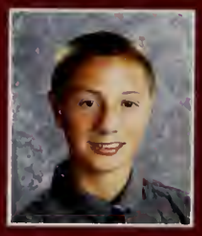
Max Yardumian

Cameron Yasi

Matthew-James Yirrell

Avery York

Freshmen Class Officers and Advisors

Advisor Ms. Lucia LiPreti, Vice President Gianna Gebhard, President Sarah Stumph, Treasurer Maddie Fleming, Secretary Jessica Dubuque, and Advisor Ms. Erin Flynn.

Thomas Alden

Angela Almquist

Akash Altman

Alessandra Amatucci

Melissa Ansaldi

Andrew Auld

Brandon Baeringe

Jessica Barbera

Olivia Barrett

Tighe Beck

Kayra Bell

John Benedetto

Yasin Birgun

Jared Blake

Rebecca Blake

Erica Booth

Joseph Boudreau

Julianne Bourque

Edith Bridge

Fallon Bright

Meghan Brown

Lydia Bruce

Edward Buckley

Sarah Buckley

Timothy Burditt

Kayla Burns

Olivia Cabrera

Amanda Callahan

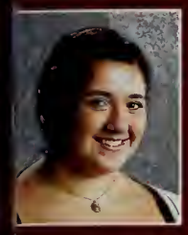
Samantha Cardoza

Maxwell Casa

Jillian Cataldo

Michaela Chan

Adam Chanley

Elizabeth Chaput

Cory Chen

Eric Chi

Sarrah Chouiakh

Matthew Cierpial

Madeline Collins

Sarah Collins

Zachary Conlon

Rose Conway

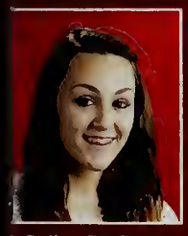
Sadiya Croshaw

Isabel Cusack

Sara Custodio

Noah D'Alelio

Adam D'Ambrosio

Alex Darcy

Sara Dardis

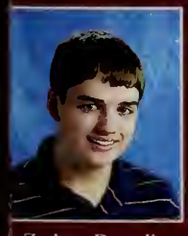
Zachary Dascoli

Andrew DeCecca

Andrew DeLeary

Amelia DeOliveira

Julia Derendal

Isabella DeSciscio

Mark DeVincent

Leah Devlin

Katherine Diguardia

Jullanna DiPaolo

Alyson Donahue

Shannon Drager

Darcy Drago

Anthony Drinkwater

Jessica Dubuque

Nicholas Elcewicz

Tina Fabbo

Suzanne Fairfield

Shannon Fairweather

Abdul Moheen Faisal

CLASS OF 16 CLASS OF

Alexandra Ferrucci

John Fils-Aime

Olivia Finocchio

Lindsey Fiumara

Madelyn Fleming

Jennifer Flynn

Kaitlyn Foley

Leah Fossett

Catherine Francis

Anthony Funicella

Jian Glen Gallardo

Gianna Gebhard

Amanda Gill

Nicholas Glennon

Alexander Golding

David Goss

Evan Gourville

Sarah Grady

Brandon Grinnell

Taylor Guarino

Madison Guay

Alexander Guerriero

Michael Hakioglu

Julianna Hardiman

Liam Harrington

Jonathan Henning

Josue Herrera

Walter Hiller

Matthew Hoenig

Erin Holbrook

Daniela Holler

David Holman

Liam Hosford

Kayla Hourihan

Meaghan Hudson

Grace Hurley

Corey Imbriano

Frank Imbruglia

Jonathan Ingalls

Alexander Jancsy

Mohamed Janga

Gabrielle Joly

Mia Joyce

Zachary Kane

Jeremy Keegan

Rachael Kelley

Meaghan Kerrigan

Mary Laurila

Nicholas LeBlanc

Michael Lima

Kyle Livingston

Erin Lomasney

Christian Lopes

Jose Lopez

Wendy Lucas

Erin Lucey

Kevin Lucey

Kevin Manning

Hannah Marasca

Max Marchino

Alexandra Margerison

Stephen Marino

Eric Martin

Alyssa Mason

Dakota Mason

Danielle Masse

David McArthur

Evan McGuire

Paul McGunigle

Kyle McLaughlin

Reilly McNamara

Dylan Melanson

Mark Melanson

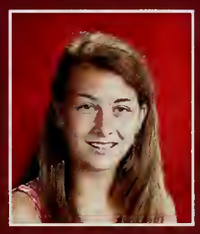
Mishelle Melanson

Steven Melanson

Matthew Mercurio

Jonathan Miller

Mariah Mitchell

Caitlin Mogan

Makenzi Molloy

Marisa Moniz

Michael Moran

Lillian Murphy

Kevin Murray

Rebecca Muse

Gabrielle Nadolny

Elijah Nardone

Sarah Nasser

Nicholas Nice

Emily Nin

Kristi Norton

Matthew Norton

Leigh O'Brien

Sectra Okundaye

Brianna Pace

Melitza Pacheco

Daniel Palmieri

CLASS OF 16 CLASS OF

Averi Parece

Alexis Parent

Christopher Parsons

Bianca Passacantilli

Nicola Patel

Nicole Pecjo

Marissa Pesce

Joseph Picano

Brooke Pistorino

Samantha Powers

Nathan Prosperi

Steven Racamato

Matthew Racca

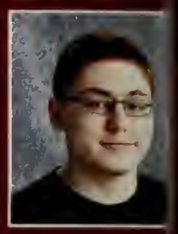
Benjamin Ramsde

Conor Raymond

Jared Regan

Gianni Reyes

Hannah Roberto

Jacqueline Roderick

Alec Rodgers

Kannon Romano

Kevin Rosenberger

Samantha Ross

Kevin Russo

Jacob Salameh

Tomas Sanchez

Jacob Sartanowicz

Katelyn Sartori

Kristen Scheeler

Lily Schermerhorn

Harrison Schroder

Taylor Shannon

Madeline Shea

Emily Sheeran

Julia Silvestri

Danielle Sinatra

Christopher Skeldon

Bradley Sletterink

Matthew Smith

Victoria Smith

Olivia Spiers

Angela Stack

Jenna Stackhouse

Kaylyn Stewart

Sarah Stumpf

Olivia Tamborini

Rachael Tammaro

Zackery Thomas

Alison Thompson

Emily Thompson

Brooke Tiro

Jake Toolan

Danielle Tremblay

Victoria Tringale

Heather Tuttle

Catherine Urbano

Haley Vailliant

Alexis Valeriani

Isabel Vieira

Jessica Vinciguerra

Mathew Walsh

Joshua West

Tyler Whipple

Mikayla White

Mollybeth Whitson

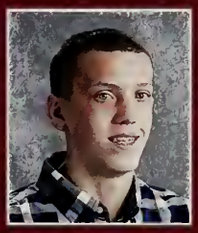
Sean Willett

Dylan Williams

Victoria Willoughby

Vivian Wong

Adam Wright

Benjamin Wright

Benjamin Yandell

Senila Yasmin

Kady Yip

Kristy Yip

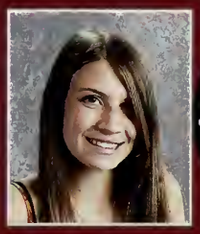
Briana Zwicker

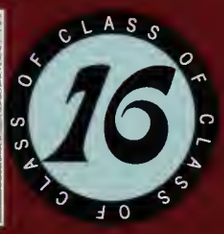

Not so Casual Tuesday

Church Street was closed during the Festival by the Lake last June and Art Students took the opportunity to show off their talents.

Krysta Moski
Danielle Raganella

Art Club

The Art Club is made of both art students and non-art students with a passion for creating and exploring art.

First row: Sumbal Shahzadi, Nenita Hiller, Jillian Chan, Jess Vozella, Angelina Ng. Second row: Emma Thompson, Jose Lopez, Joe Picano, Erin Lomasney, Amanda Lanzarone, Sarrah Chouiakh, Catherine Urbano, Caitlin Mogan, Makenzi Molloy, Sam Cardoza, Olivia McCaffrey, Jake Toolan. Third row: Natasha White, Samantha Ross, Ally Thompson, Jen Sullivan, Bianca Vieira, Elias Tonias, Nick Atwater, Gina DiStasio, Erin Holbrook. Fourth row: Mikayia White, Kim Wiltshire, Amy Wilson, Ally Stocking, Walter Hiller, Sean Connors, Nick Murphy, Jian Glen Gallardo.

Student Council

WHS StuCo is a group of elected students whose purpose is to establish better communication with students, faculty, and administration; to promote student participation in the school community; to instruct it's members in the principles and responsibilites of a democracy; and to promote the general welfare of the school and community.

Kneeling: Avery York, Sydney York, Megan Manfredi, Gabby Moscato. Back: Steve Marino, Matthew Grinnell, Max Frank, Ben Spicer, Tom Sheerin, Ryan Jancsy, Advisor Mr.Andy Moody, Katie Pond, Billy Sheerin, Megan McLean, Kathleen Farrell, Eric Schilling, Karina Vargas-Aquino, Luke Martin, Grace Fanikos, Tori Tringale, Shannon Fairweather, Jillian Cataldo.

Math Team

The Math Team competes in six interscholastic competitions each year. Students compete individually and as a team to solve mathematical problems.

First row: Carolyn Harney, Lauren Sallade, Kristy Yip, Kady Yip, Nick Perry, Joe Murray, Yasin Birgun, Mike Harney. Back Row: Gabby Raffaele, Mike Mouradian, Senila Yasmin, Kelly Broderick-Sander, Olivia McCaffrey, Dan Wensley, Matt DeBenedictis, Sam Lucey, Akash Altman, Dan DeBenedictis.

Recycling

The Recycling Committee has a vision for WHS: to protect the environment in our lifetime and for future generations. Each week club members collect paper and plastic recycled in the classrooms.

First row: Kady Yip, Kristy Yip, Tim O'Connell, Dan Gill, Caroline Reardon, Lauren Ireland, Olivia McCaffrey, Lizzy Mathis, Kim Chaput, Alisa Punyaratabhan. Second row: Danielle Laurina, Jeremy Keegan, Alex Guerriero, Sam Cardoza, Reilly McNamara, Sarah Nasser, Aaron Lucci, John Hanron, Sean Connors, Ryan Connors, Sarah Boland, Mary Kate Burnett, Advisor Ms. Kathy Lopez.

Social Awareness

The purpose of this club is to encourage students to participate in community service and to develop an awareness of social justice through exposure to issues such as poverty, homelessness, and other social issues. Activities include serving at My Brother Table, The Walk for Hunger, Food Pantry Stockings, Car Share, and Red Cross Activities.

↑ Matt Grinnell, Adam Celikman, Matt Guarino, Connor Miller, Sarah Fitzpatrick, Nick Frohberg, Callie Tannian, Katie Hannigan, Erin Gates, Julia Barrett, Amy Pacitto, Karina Vargas, Melanie Mansfield, Marie Peduto, Melisssa Benedetto, Allison Spivack, Sarah Thompson.

↖ Kim Green, Courtney Hart, Rachel Hinchey, Avery York, Shannon Quirk, Courtney Sullivan, Shannon Grady, Aubrey Kelly, Sadiya Croshaw, Hannah Melanson, Jess Dubuque, Shannon Fairweather, Taylor Carito, Amanda Callahan, Mary Laurila, Lucia Martin, Alyssa Carino.

← Francesca Patel, Gabriella Raffaele, Joanna Hammond, Tori Tringale, Nicole Pecjo, Olivia Barrett, Lexi Parent, Hannah Roberto, Sumbal Shahzadi, Molly Beth Whitson, Erin Lucey, Emily Hammond, Taylor Freni.

Intellectual Gaming Society

The IGS is a group of like minded individuals who enjoy gaming, math and logic puzzles. IGS members play a wide variety of games designed to foster learning in an intellectually playful environment.

Sam Lucey, Joe Murray, Matt DeBenedictis, Stefan Bucchieri, Elia LeBlanc-Royer, Andrew Wallace, Jeffrey Boothe, Advisor Mr. Scott Lashmit, Matt Yirrell, Josh West, Zachary Conlon, James Stinson-Cerra, Justin Carlson, Mark Yirrell, Stephanie Lucas, Marlena South.

Ski & Snowboard

The WHS Ski and Snowboard Club provides students an opportunity to hit the slopes of northern New England with fellow "Downhill Warriors." Whether tearing it up on double-black-diamonds or inching their way down the bunny slopes, WHS Ski and Snowboard Club members always have a good time.

Advisor Mr. Pat Brennan

Reflections

Reflections is the literary magazine at WHS. The magazine allows for avid writers to share original work with their peers. While many contributors are enrolled in Creative Writing, all students are encouraged to submit their self-expressions.

First row: Anum Waris, Jillian Chan, Alexandra Semenza, Joseph Capobianco, Nick DiCredico, Advisor Mr. Allen Drinkwater, Nicole Cotter, Julia Cushing, Mark Holler, Madison Marasca, Nicole McRae. Second row: Ashleigh Beaulieu, Jess Vozella, Alicia Cross, Colin McGovern, Tom Sheehan, Luke McCarthy.

Amnesty International

Amnesty International is a human rights organization whose mission is to protect the dignity and well being of every person on Earth. Letter-writing, fund raising, petitions and many other activities help to spread awareness. Amnesty works to uphold the ideals of the Universal Declaration of Human Rights.

Jillian Chan, Jess Vozella, Abby Logan, Alicia Cross, Olivia McCaffrey, Sarah Boland.

The Express

The school newspaper The Express is published as a paper edition three times a year. The publication is also available online at www.wakefieldepxressonline.com Students in Journalism class work together with the Newspaper Club to cover and report on news, sports, entertainment, and issues of interest to the school community.

First row: Tyler Strauss, Ian Ritcie, Joe Greer, Joe Hurton. Back: Shannon Fairweather, Maddie Collins, Gianna Gebhart, Ryan Jancy, Advisor Mr. Jimmy Martin, Hannah Rodgers, Amir Elhirach, Mark Thayer, Sumbal Shahzadi, Molly DelGreco, KC Skeldon, Stephen Marino, Leah Tanner, Tom Sanchez, Colin McGovern, Christopher Skeldon, Adam D'Ambrosio, Joseph Capobianco, Andrew Patti.

Megan Devlin

Kristen Callahan

Casey Mohla

Kendall Hamilton

Marissa Staffiere

Tirzah Maroun

Sam Benoit

John Hopkins

Jade Ruscio

Anna Bucciero

Tyler Healey

Ceramics

Kayla Powers

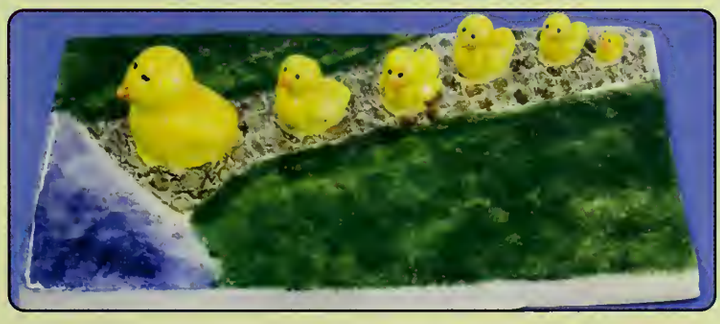
Alena Sordello

Isabella Trudeau

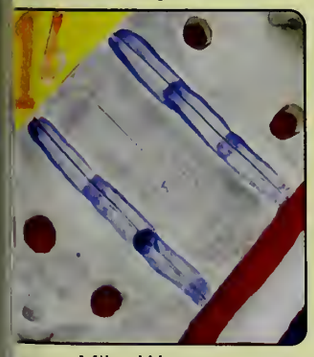
Mike Weaver

Mikol Blake Green

Kyle Rush

Ariana Chavez

Nenita Hiller

Kathryn Rizzo

Lauren Ireland

Gabrielle Baglieri

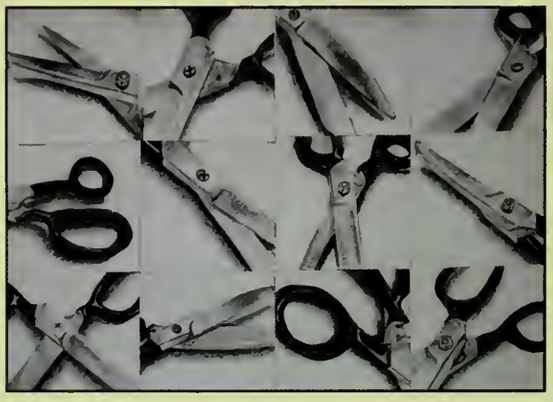

Ashleigh Beaulieu

Jackie Yandell

Mary-Ling Gregory

Ryan Kostopoulos

Elias Tonias

Kyle Leone

Senior Artwork

Matt Aiello

Jillian Chan

Racheal Riley

Krysta Mochi

Angelina Ng

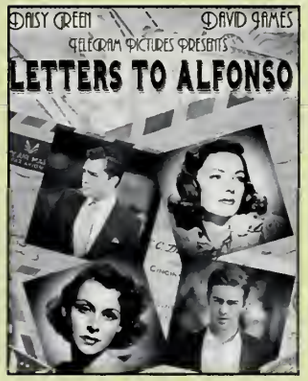

Megan Manfredi

Ryan MacNeill

Sean Connors

Danielle Racamato

Jordan M. Scott

Good luck on your next great adventure!!

We are so proud of you.

Love,
Mom, Dad and Shayna

Alana Chankhour

Alana,
Can't believe the time is here.
You are graduating and its your senior year.
You've worked so hard and always at best!
We love you so much and are the very proudest!

XOXO Mom and Dad!

Gina Ansaldi

Gina,
We are very proud of you and looking forward to your being a big star on Broadway.

Love,
Mom & Dad

Jared Geller

Congratulations Jared!
We are so proud of you and all of your Academic and Track achievements.

Love,
Mom, Aaron, & Ariana

Kathryn A. Rizzo

No matter where life takes you, you will always be our little girl. We are so proud of you and we know you will always do your best.

Love ,
Mom, Dad & Stephanie

Kendall Hamilton

K is for Uncle **Kevin**.
E is for being a big brother to **Elijah**.
N is for the **Nice** smile you wear.
D is for **Distance**- go all the way.
A is for being an **All Star** Basketball player.
L is for lots of **Love** from the Nardone family.
L is for the good **Luck** with your future.

xo Grandma & Grumpy

Jillian Chan

The accomplishments you have made are amazing!
Admired, Loving Daughter, Sister and Friend ...Soccer ... Girl Scouts ...Violist Volunteer...Volleyball ...Teacher..."A" student Artist.
Words are not enough to express our pride!
Look out UMD!!

Love,
Mom and Dad

Kelly Broderick-Sander

We are so very proud of you, Kelly.

All your hard work at high school has been - and will continue to be - rewarded.

We know you'll be successful in whatever you decide to pursue.

All the best from Regan and "Pops"!

Julia E. Cushing

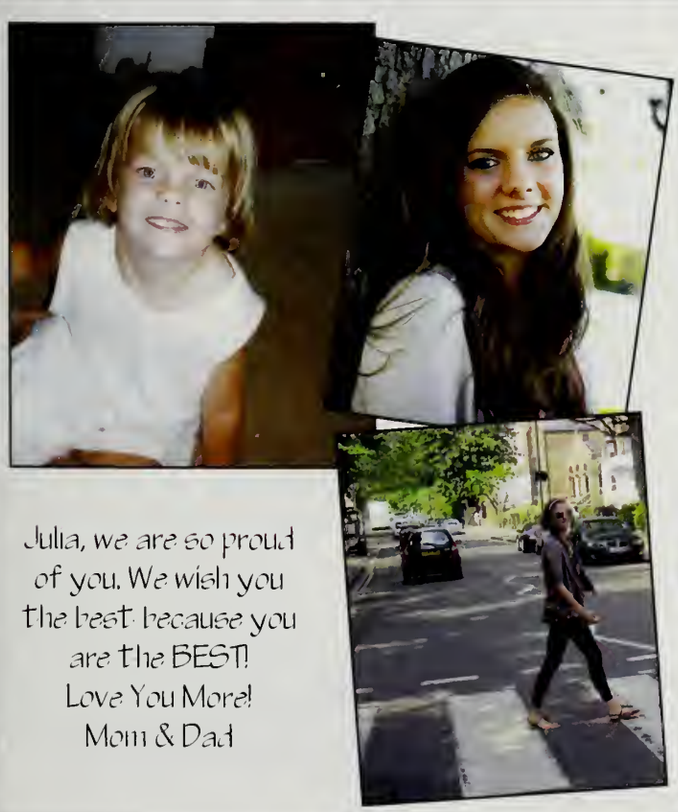

Julia, we are so proud of you. We wish you the best because you are the BEST!
Love You More!
Mom & Dad

Marissa Wardwell

Marissa,

Your determination and self-motivation has brought you this far and will help you to succeed in life with whatever the future brings. As parents we've enjoyed watching you grow up and do all the things you love!

Love,
Mom, Dad, Ali & Bobby

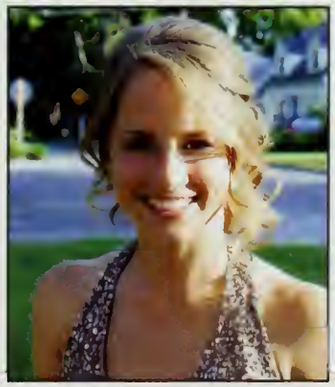

Robby Casaletto

Dear Robby,
We know with all your talent, your dreams of today will be the reality of your tomorrow.

All Our Love,
Ma, Pops, Johnny, Patrick and Clementine

Bailey Finocchio

Bailey,
Congratulations!
As you walk out the door to your new adventures, keep that great smile and dreams alive. We are so proud of you.
All our Love,
Mom, Dad,
Andrew and Olivia

Marisa Staffiere

Congratulations
Marisa!
May all of your
dreams come true.
We love you always,
Mom, Dad, Michael
and Leanna

Emily L. Medeiros

Congratulations Em,

Love,

Grandma, Mom, Dad,
Adam, Matt & Reggie

Lauren Sullivan

Lou, Go confidently in the direction of your dreams! Live the life you've imagined. We are so proud you. Congratulations. Love~Mom, Dad, Caitlyn and Justin

Jessica Vozella

Princess,
we are so proud
of the amazing
person you are.
Dreams do come
true, we love you!
Love, Mom, Dad,
Robby, and Tony

Michael DeVincent

Michael,

Congratulations on your first big leap towards success. We wish you all the best in life & sincerely hope you receive all the happiness in the world.

This day brings great pleasure & pride to all the members of our family.

We hope your success knows no bounds & you excel in all aspects of life!

Love,
Mom, Dad,
Alyssa & Mark

Matt Surette

We are so proud of the kind-hearted, young man that you are. With your passion and determination, you will excel at whatever you do in life.

Don't ever stop reaching for your dreams!

And in the words of Matty Ice, "Laugh too much, forgive freely and love like you've never been hurt. You just have to live life to the fullest."

Love you to the moon and back, Dad, Mom and Jill

Emma Miller

Be happy,

be bright,

be you ....

Remember,
we will always
be your
biggest fans.

Congratulations!

Love Dad, Mom,
Henry and Oliver

LUKE INGERSOLL

Luke,
May your strength and endurance take you to extraordinary places...
Always your # 1 fan.,
Love,
MOM

Kevin Glynn

We wish you the best of luck as you fly into your next adventure. Be your best at whatever you do.
We are so proud of you.
Love,
Dad & Mom
Chris and Lily

Brad Kelley

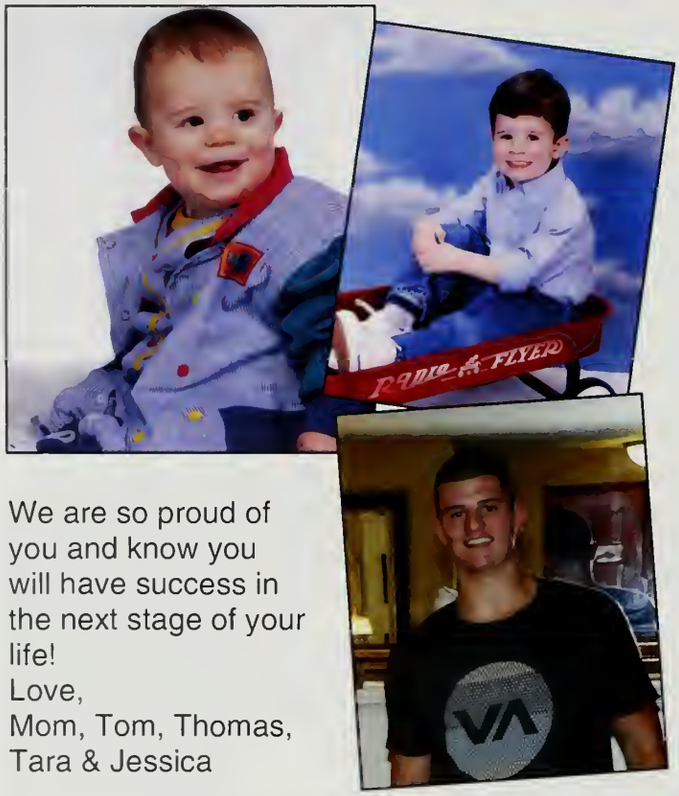

We are so proud of you and know you will have success in the next stage of your life!
Love,
Mom, Tom, Thomas, Tara & Jessica

A. J. Gorton

From sweet little boy to confident and fun young man, A.J., it's been a joy to watch you grow.
Work hard, but enjoy all that life has to offer you!!

We Love You!
Mom, Nicholas, Kyle & Dad

Lauren Peduto

Dear Lauren,

Congratulations! We are so Proud of you! Keep striving to achieve your dreams. We love you.

Love,
Mom, Dad, Marie, and Gabby

Matthew Powers

Matt,
We are so proud of what you have already accomplished. Your good decisions and your incredible character will no doubt favor you in whatever it is that you want to do.
Love,
Dad, Mom and Michael

Tirzah Sochtziyeh Maroun

Dear Tirzah,
Since the day you began school, you have been kind, creative, intellectual, true to yourself and a deep reader.
Mazel Tov with all our love!
Abba, Ima, Judah,
Hillel & Hadas

Casey Mohla

Casey,
We are so very proud of you! Follow where your dreams take you and reach for the stars!!
Love,
Mom, Dad, Ben, Raz and Lola

Alec Brown

From a Warrior to a Hawk...

You are our #1 "Smart Alec" and would not change one thing

ATTABOY!
Love,
Mom, Dad, Eric
Jack & Julia

Brett Wilson

Brett,
The years went by so fast, too fast for Mom and Dad. We will always treasure the wonderful memories you have brought us.

We are so very proud of all your accomplishments. May your years ahead be filled with much love, happiness and success.

All our love,
Mom, Dad, Mike & Fenway

Patrick Sullivan

Patrick,
We are proud of the wonderful young man and leader that you have become. Continue to follow your dreams and be the best that you can be.

Congratulations!

Love,
Mom, Dad
and Jenn

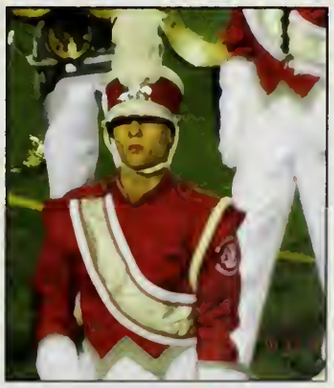

James Taurasi

You have made us so proud! You are destined for great things. Always be happy!

Love,
Mom, Dad
& Christopher

Nicolette Alexander

Congratulations!
Follow your dreams wherever they may take you. You are amazing and we are so proud of you and what you have already accomplished. Don't ever lose the spirit of who you are and the beauty that shines inside and out.
We love you and know that you can do anything that you put your mind to.
Peace to you,
Dad, Mom, Sean, Tia & Leigh

Mary Kate Burns

"Go confidently in the direction of your dreams! Live the life you've imagined."
-Thoreau

Always and forever,
Mom, Dad, Erin and Conor

Katie Guarino

Congratulations. We are so proud of you. We wish you much success with your next chapter.
Love, Mom, Dad, Meghan and Daniel

Andrea Rybicki

"We hope your dreams take you to the corners of your smiles and to the most special places your heart has ever known."
Love, Mom and Dad

Heather Livingston

Congratulations!
From the "perfect" baby
to the
beautiful young woman
you have become.
We are so
proud of you.

Love,
Mom, Dad
& the family

Rich McCarthy

You have
made your
Mom and Dad
proud!
Congratulations!

Go Get Em!

Dan Cardillo

Congratulations!

We are so
proud of you!

Love, Mom, Dad,
Jill and Jackie

Caitlin Collins

"Always remember...
You are braver than you seem, and smarter than you think."

We are so proud of you. Love you more than you know.
Mom, Dad,
Mackenzie and Grace

Kristen Callahan

Words cannot express the joy that you have given us starting from the moment you were born.

Raising you has been the greatest gift of our lives, and we never could have imagined we would be so incredibly lucky.

You are an amazing daughter and friend who is beautiful both inside and out. We are extremely proud of the person you have become, and you will always be an inspiration to us.

We love you with "all of our hearts" . . . each and every one of them!

Mom, Dad, and Sammy

Amanda Ingalls

Because you are a Warrior... You give your all, have persevered through illness and injury, and never stop trying. You have made us proud and it has been a joy watching you play and share that infectious smile.

Love, Mom, Dad, Christopher, & Jonathan

Kyle Rush

"When all the world is spinning 'round. Like a red balloon way up in the clouds and my feet will not stay on the ground. You anchor me back down."

- Mindy Gledhill

Thank you Mom and Dad for being my anchor.

Love, Kyle

Nicole Cotter

Nicole, Congratulations! You made it & deserve it! The hardest working girl we know. We love you so much.

Mom, Dad, Kevin & Cosmo

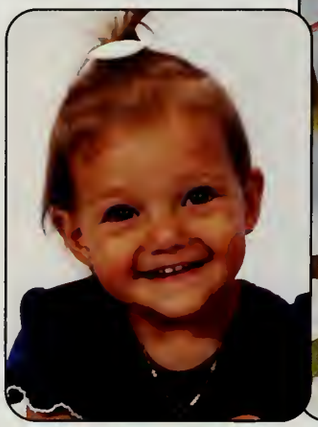

Adrian Schille

Adrian,
Words can never express the depth of my heart. From teachers, co-workers & new-comers delighted to know you to friends being inspired & lifted by you to a treasured family jewel. You infuse life around you with open-heartedness, laughter, comfort, love & peace. And you make me proud every day.
Accept nothing less than what you deserve while remaining humble. Continue to share your unique kind heart. You are golden.
Stay true to yourself.
All my Love, mom

Sarah Boland

From the time you were a small child you always amazed us and you continue to with every new challenge you take on.

Words cannot begin to express how proud we are of you. Remember to always follow your dreams.

We love you!

Mom and Dad

Erin Gates

Dear Erin,
"Always remember, you are braver than you believe, stronger than you seem, and smarter than you think."

We are so very proud of you and all that you are!

Love, Mom & Dad

Krysta Mochi

Krysta - We are so proud of you! Keep reaching for everything on your "bucket list." We know you will be a success at whatever you do! Congratulations, we love you - Mom, Dad, Matt, Cody and Cassie

Bradley Robinson

Congratulations on summitting another mountain. Keep up the good work.
Love,
Mom, Dad, Taylor, Cody, and Greg

Ryan Kostopoulos

PROUD OF YOU!
You are an amazing, talented young man who brightens our world. If you dedicate yourself, you will be successful in whatever you desire. We wish you health and happiness.
Love, Your Family xoxo

Samantha Hanley

"Believe with all of your heart that you will do what you were made to do."
-Orison Swett Marden

Work hard and stay true to yourself. You can do whatever you set your mind to! We are so proud of you!
Love,
Mom, Dad, Caroline and Julia